

# FARMERS AND CONSUMERS

## MARKET BULLETIN

GEORGIA DEPARTMENT OF AGRICULTURE • GARY W. BLACK, COMMISSIONER • WEDNESDAY, JUNE 2, 2021 • VOL. 104, NO. 11 • © COPYRIGHT 2021

### CDC: Take care when handling backyard poultry flocks

Salmonella contracted from backyard poultry has sickened at least 163 people in 43 states – including nine in Georgia – prompting the Centers for Disease Control and Prevention to issue reminders about safe handling of backyard flocks.

Salmonella bacteria live in the intestines of people and animals. According to the CDC, people get salmonella infections by eating contaminated food or drinking contaminated water, or by touching infected animals, their feces, or their environment.

Most people infected with Salmonella experience diarrhea, fever, and stomach cramps that begin six hours to six days after infection and last four to seven days. Most people recover without medical attention, but the elderly and young children are susceptible to more severe illness.

To avoid infection through backyard poultry flocks, the CDC recommends that you:

- **Wash your hands**
  - o Always wash your hands with soap and water immediately after touching backyard poultry, their eggs, or anything in the area where they live and roam.
  - o Use hand sanitizer if soap and water are not readily available. Consider having hand sanitizer at your coop.
- **Be safe around backyard flocks**
  - o Don't kiss or snuggle backyard poul-



Contact with backyard poultry flocks carrying Salmonella bacteria has sickened at least nine people in Georgia, prompting the CDC to issue a reminder about safe handling practices that includes supervising children around chickens. (Preston Keres/USDA)

- try, and don't eat or drink around them. This can spread Salmonella germs to your mouth and make you sick.
- o Keep your backyard flock and supplies you use to care for them (like feed containers and shoes you wear in the coop) outside of the house. You should

also clean the supplies outside the house.

- **Supervise kids around flocks**
  - o Always supervise children around backyard poultry and make sure they wash their hands properly afterward.
  - o Don't let children younger than 5 years

touch chicks, ducklings, or other backyard poultry. Young children are more likely to get sick from germs like Salmonella.

- **Handle eggs safely**
  - o Collect eggs often. Eggs that sit in the nest can become dirty or break.
  - o Throw away cracked eggs. Germs on the shell can more easily enter the egg through a cracked shell.
  - o Rub off dirt on eggs with fine sandpaper, a brush, or a cloth. Don't wash them because colder water can pull germs into the egg.
  - o Refrigerate eggs to keep them fresh and slow the growth of germs.
  - o Cook eggs until both the yolk and white are firm and cook egg dishes to an internal temperature of 160°F to kill all germs.

Call your healthcare provider right away if you have any of these severe symptoms:

- Diarrhea and a fever higher than 102°F.
- Diarrhea for more than three days that is not improving.
- Bloody diarrhea.
- So much vomiting that you cannot keep liquids down.
- Signs of dehydration, such as:
  - o Not urinating much.
  - o Dry mouth and throat.
  - o Feeling dizzy when standing up.

### Black farmers are focus of online photo exhibit

*Federation of Southern Cooperatives looks back in time to raise awareness*

By Jay Jones  
jay.jones@agr.georgia.gov

The old saying goes, "A picture is worth a thousand words."

The Federation of Southern Cooperatives and Land Assistance Fund is proving that point in an online photo exhibit that showcases the lives of black farmers 50 years ago and tells their stories as food providers and keepers of the land.

Titled "Bridging Art and Farming: Celebrating Black Family Farmers, Landowners and Cooperatives," the exhibit offers a glimpse at the lives of black farmers in Georgia, Alabama and Mississippi in the late 1960s through the early 1980s.

The exhibit is online but was initially planned last year as an in-person experience at the Carter Center in Atlanta. The event was postponed due to the COVID pandemic.

Donna DeCallie, FSC/LAF communications and member relations director, said most of the photos are being seen for the first time in public. The photos were assembled shortly after the federation's founding in 1966 as part of a project to document the lives of black farmers.

"When I came to the federation and saw the multitude of photos that we had spanning over 50 years, I realized that a lot of people hadn't seen those photos," DeCallie said. "I thought it was a great idea for folks to really kind of see some of those historical photos of black farmers, cooperatives and landowners."

The exhibit has three sections: Resil-



A black farmer with his plow mule stands for a photo taken in Sumter County, Ala., in 1974. The photo is part of an exhibit documenting the lives of black farmers in the South 50 years ago and presented by the Federation of Southern Cooperatives and Land Assistance Fund. (Pat Goudvis/Special Photo)

ient Farm Families by Reesa Tansey; Land, Land, Land by Larry Herman; and Cooperative Economic Power by Pat Goudvis. The photos show farmers working the fields, families gathering on their front porches,

and workers in cooperative industries.

The photos are of a world nearly forgotten over time. Goudvis was a college student from California who spent the summer of

See **BLACK FARMERS**, page 14

## Advertise in the *Market Bulletin*

Classified advertisements in the Market Bulletin are free to subscribers and limited to one ad per issue per subscriber number. Ads run a maximum of two consecutive issues unless requested otherwise. Advertisements from businesses, corporations, dealerships, real estate agents or other commercial entities are not permitted. All items advertised must be farm-related.

Advertisers and buyers are advised to be aware of state and federal laws governing the sale and transfer of live animals. GDA rules also require the submission of certain documents attesting to the health and/or viability of livestock, plants and seed submitted for sale before ads for those items can be published. Those rules are posted online at <http://agr.georgia.gov/advertising-information.aspx>. They are also summarized beneath the headers of all affected Classified categories in every issue of the *Market Bulletin*.

The Georgia Department of Agriculture does not assume responsibility for transactions initiated through the *Market Bulletin* but will use every effort to prevent fraud. Advertisers are expected to fulfill the terms of their offers. Failure to do so through either negligence or intention may require the *Market Bulletin* to refuse future ads.

*Market Bulletin* staff reserves the right to designate ad length and to edit for spelling, grammar and word count. Classified ads are limited to a maximum of 25 words, including name and contact information.

### There are three ways to submit your ad.

**Fax:** 404.463.4389

**Mail:** Georgia Department of Agriculture  
Attn: Market Bulletin  
19 Martin Luther King Jr. Drive SW  
Atlanta, GA 30334-4250

**Online:** [www.agr.georgia.gov](http://www.agr.georgia.gov)

Please include your subscription number on all mailed and faxed correspondence.

Questions about advertising? Call 404.656.3722

## Subscribe to the *Market Bulletin*

A one-year subscription to the Market Bulletin is \$10 and includes both print and online access.

To subscribe or renew an active account online visit [agr.georgia.gov](http://agr.georgia.gov) to pay using a Visa or MasterCard.

To subscribe by phone, renew an expired subscription, update your address or report delivery problems call 404.586.1190 or 800.282.5852.

To subscribe by mail send a check or money order payable to the Georgia Department of Agriculture along with your name, complete mailing address, email address and phone number to:

Georgia Department of Agriculture  
Attn: Market Bulletin  
P.O. Box 742510  
Atlanta, GA 30374

## Call the Georgia Department of Agriculture

**404.656.3600 | 800.282.5852**

**AI Hotline 855.491.1432**

Georgia Grown  
**404.656.3680**

Food Safety  
**404.656.3627**

GATE  
**855.327.6829**

Plant Protection  
**404.463.8617**

Equine Health  
**404.656.3713**

Licensing  
**855.424.5423**

Animal Protection  
**404.656.4914**

State Veterinarian  
**404.656.3671**

Fuel and Measures  
**404.656.3605**

Market Bulletin  
**404.656.3722**

Georgia Department of Law Consumer Protection Unit  
**404.651.8600 | 1.800.869.1123**

Access the *Market Bulletin* online any time at  
<http://www.agr.georgia.gov/market-bulletin.aspx>

### FARM MACHINERY

Please specify if machinery is in running condition.

#### TRACTORS

1200 David Brown, 4 new tires, 2 new clutch disks, needs some hyd work, good tractor, had 10yrs. Roy Garrett **Bowden** 770-301-1673 or 770-301-9828



1937 JD BW (1 of 246), VG rubber, cut off spokers, older restoration, VG condition, barn-kept on jack stands in **Fannin Co.:** \$8000. Bo Bradshaw 404-524-4190

1939 Allis Chalmers B tractor, hand crank, new paint & tires, brakes & seat: \$2500. Hit 'N' Miss engines, all brands for sale. William Bishop **Canton** 770-713-7606

1948 Cub tractor w/cultivators, newly restored, runs good: \$1800. Homer Thompson **Griffin** 678-764-5047

1951 Ford 8N, fully rebuilt, runs good, new battery, new tires, stored covered, mows pasture weekly, new starter: \$1950. Richard **Dawsonville** 561-389-1944 call or text

1956 International 300 utility tractor, 3pt lift, runs OK: \$750. Marvin Williams **Rossville** 706-861-3978

1959 Ford 631 Workmaster, running when parked in 2006, needs clutch and prob tires, under pole barn: \$500 OBO. Tom **Sharpsburg** 678-340-6264

1966 Ford 3000 diesel w/5ft Taylor rotary mower, 1270hrs, 1 remote hydraulic, shelter kept last 35 years. Paul **Dawson** 229-221-6465

1984 Allis Chalmers 5030, 406hrs, 2 cyl diesel: \$4200. Bob Nealey **Canton** 770-843-0561

1994 John Deere 1070, 38hp, new battery fall 2020, good condition: \$7900. Call or text. William Landers **Luthersville** 770-656-0086

200 Farnall tractor, new tires, looks good, runs good: \$2000. Robert Collins **Calhoun** 706-602-9027

2000 MF 2315, 45hp, 1008hrs, shedded, 2WD, no loader: \$8000; Skid steer grapple, 72in: \$1175; 48in fork: \$595 new. Jim Bishop **Heard County** 706-675-3943

2008 Kubota M9540, 4WD, 725hrs, open cab, shuttle shift, sheltered, pre DEF, excellent. Jesse Black **Gainesville** 678-617-6852

2018 John Deere 3046R deluxe cab, A/C, heat, radio, loader, forks, belly mower, extra set new tires, still in warranty, like new. Wayne Bashlor **Waycross** 912-288-1939

2020 John Deere 5100E cab tractor and E15 Batwing mower. Still under factory warranty. 320hrs on tractor. Excellent condition: \$74,000. Alan Taylor **Hahira** 229-300-0009

4600 SU Ford Tractor, diesel, power steering, spin out wheels, new seat, new proof meter: \$6,000 James Sullivan **Vidalia** 912-537-4944



2018 John Deere 3046R-4WD deluxe cab. A/C-Heat, radio, front end loader, fork-lift, extra set tires, belly mower, hydrostatic transmission, like new, warranty Wayne **Waycross** 912-288-1939

601 Ford Workmaster, new tires, new seat, new battery, clean old tractor. James McClain **Dahlonega** 706-864-5977

For sale - Komatsu D31S track loader for parts. Harris Horton **Davisboro** 478-232-0470

Ford Powermaster 801 12V, new paint, good tires, runs like new; also 8N hood, gas tank, grill. Jeff Knowles **Eatonton** 706-473-1418



Gravelly walk behind 1971 Super C8 S/N 70743. Running, rotary plow, mower deck, major spares: \$975 cash only. Contact for detail/photos. Thornton **Jacksonville, FL** progen@bellsouth.net 904-764-9550

IH 3-bottom plow: \$1500; Pico 10 disc harrow: \$2500; and 6ft scrape blade: \$300. Ted Adams **Greenville, SC** 864-292-5001

JD 4240 open station, 4,200hrs, power shift, new rear tires, batteries, injector pump, 115hp, sheltered, needs new seat, very small hydraulic leak: \$21,500. Maxwell Farms **Dawson** 229-995-2746

JD 6410, 2WD, CA., 4100hrs, 3 remotes, no loader, very nice tractor: \$37,500 firm. Wiley Farm **Covington** 770-464-3276

John Deere 1050 tractor, 2WD, ROPS w/Deere canopy, 1784hrs, great garden or food plot tractor: \$7000. Call/text. Gerald Shurling **Soperton** 478-494-9413

John Deere 4300 compact utility tractor, 2WD, OS Hydro, 32.2hp, diesel, 410hrs: \$7800 firm. Toniann **Stockbridge** 404-713-0834

John Deere Tractor 1050, 2WD, 1300hrs, Yanmar 4cyl diesel, all original, runs good: \$5500. Call/Text. Brooks Kitchens **Jenkinsburg** 770-262-4950

Kubota L2950, 4WD, less than 600hrs, runs great; also have front end loader & bucket available. Bill **Dalton** 706-264-1471

Like new 2017 JD 5075, cab, loaded, 75hp, 4WD, 18hrs. Comes w/loader, bucket, new grapple & JD MX6 mower: \$50,000 firm. Serious calls only. Tim **Hazlehurst** 912-539-3544

### CUTTERS AND MOWERS

2015 Land Pride RCF3010 10ft, single deck rotary mower. No holes or rust in deck, good condition: \$3500. Michael Martin **Barnesville** 770-597-0990

48in ditch bank flail mower, Betstco/Value-Leader, model VL-AGLB125, 65hp gear box rating, 44in reach to the right, mini mulcher, brand new: \$2900. 404-925-3533

5ft rotary mower, good condition: \$500. Kevin Hawkins **Dalton** 423-299-4054

6ft Heavy duty brush cutter, direct "Hi-Flow" hydraulic drive, round-flywheel style 4-blade carrier, 4 new blades, very good condition. John Wood **Gray** 478-714-9564

DR All-terrain mower/trimmer, garage kept, new condition: \$800. Lorella Giacomelli **Blairsville** 706-745-6560

DR trimmer mower, self propelled, 17hrs. Cost new \$1400, sell for: \$900 firm, cash only. Call for more info. James Cantrell **Clermont** 770-519-2936

Ford 501 sickle mower: \$800. Lynn McNeal **Alamo** 478-488-0082

JD MX8 rotary cutter, 8ft cut, pull type, very good condition: \$4000. Lloyd Leach **Martin** 706-356-2236

Kuhn GMD 55 Select multi-disc mower, 5 disc, 7ft cut, w/owners manual, used last year: \$1500. Harold Rosser **McDonough** 770-957-3774

New Holland 616 disc mower, 7ft 8in, in good condition, got a bigger disc mower: \$4500. Shawn **Covington** 678-409-6233

Rot. Ctr., smooth har., bush/bog harrow (not 3ph): \$200ea. Doyle Lindsey **Fayetteville** 770-851-5497

Toro Titan HD 1500, 60in deck, 36hrs, 1 set of new blades plus front jack, Toro 24.5 motor: \$4900. Bo Rohrabough **Stockbridge** 770-238-8773

Woods RD60, 60in, 3pt hitch, PTO driven finishing mower. Purchased new in 2007. Mows & runs great, new belt, solid machine: \$1200. Brent Escoe **Bishop** 706-338-8570

### PLANTING AND TILLAGE

(1) Ford two bottom turning plow, tail wheel; (1) Ford one bottom turning plow, gauge wheel; (1) 5ft all purpose plow, 5 shanks, HD, good condition. D. Blansit **Trion** 706-238-0465

1 row Covington row planter: \$450. F. Bryan **Conyers/Covington** 404-694-3752

1960s Troy-Bilt tiller, Tecumseh engine. Should run w/some work, located in Blue Ridge: \$40.00. E. McGehee **Acworth** 706-463-8041

4 Row KMC strip till w/row markers. Yancey Sanders **Macon** 478-305-4209

6 row pull-type Allis Chalmers no-till planter on 30-inch rows w/2 extra planters: \$3500. Charles Osborn **Watkinsville** 706-540-5992

6ft offset hydraulic harrow, good condition: \$2000. Ivey T Jeanes **Gordon** 478-233-0347

8300 John Deere grain drill, good condition; 922 John Deere header, good to excellent condition, stainless steel table & Teflon slides. Robert Harrell **Davisboro** 478-232-2036

Cole Planters (2), good condition, no cult frame, (9) seed plates. Frank Gibbs **Gordon** 478-258-1630

Foe sale - Covington combination planter & fertilizer distributor Model TP-46. Single row, 3 point hitch, all plates & operators manual: \$500. W. Hill **Roopville** 404-713-4373

**PLANTING AND TILLAGE**

Ford 314 bottom plow, shear pin trip w/coulters: \$495; Ford 118 416 spring trip bottom plow: \$695. Emily Kenney **Vidalia** 912-537-2890

JD 4 bottom flip plow, new mb: \$2500; 10ft harrow w/drg gc: \$2200; 13 sh ch plow: \$1500; 7ft mower: \$650; Snap-on duals off 4250 JD. A. Johns **Bronwood** 229-995-5371

John Deere deer plot drills, works on 3pt hitch: \$2400-\$2800. Roy **Hazelhurst** 912-253-0161 or 912-375-3008

Lilliston sweep type cultivator, serial #1444. Will load on buyers truck or trailer: \$500. Text to inquire, pictures. Lance **Chattahoochee** 678-857-8710

One row cultivator: \$200; Bottom plow: \$200; 6ft Taylor-way harrow: \$350; rake: \$75; dirt scoop: \$100 OBO. Gregory Price **Grantville** 404-326-6189

Toro tiller: \$150; 120gal propane gas tank: \$400. C. Phillips **Watkinsville** 706-769-5490

TP-46 Covington 1 row planter w/cultivators: \$650 Jason **Stockbridge** 678-898-3173

**GRADERS AND BLADES**

5ft rollover box scrape; 6ft rollover box scrape; 6ft disc harrow; 6ft landscape rake; all 3 pt hitch: \$300 ea OBO. R. Hunter **Dahlonaga** 706-974-4519

5ft scrape blade, 3pt, Dirt Dog, excellent condition, no rust: \$300. Pictures available. T. H. Bentley **Monroe** 770-480-0499

5ft scrape blade: \$350; 5ft adjustable scrape blade: \$350; 5ft cultivator: \$350; 5ft bush-hog: \$350; 2 bottom plow: \$300; middle buster: \$100; 5ft harrow: \$350. L. Hall **Monroe** 770-267-5122

6ft litter bucket, skid steer attach: \$475 cash. Ted Reeves **Sparta** 706-878-8562

Heavy duty land levelers, 8, 10 & 12ft: \$1700-\$2800. Calls, please. **Mike Hazelhurst** 912-253-0162

Road grader/land leveler, tractor-pulled, adjustable unworn 7ft blade, 15ft long, 3000lbs: \$1600. Charles Reichert **Boston** 229-226-7769

Scrape blade, 6ft long, 3pt hitch, central lift point bent, can be heated and straightened, adjustable: \$125. Joseph Yeargin **Dallas** 770-778-3441

Skid steer 6-way dozer blade, only used one time: \$7000. Bud **Warm Springs** 706-249-1450

**PICKERS AND HARVESTERS**

1994 BEI Blue blueberry harvester w/two lug trailers. Harvester has had extras installed: \$17,000. Call or text. R. Bennett **Alma** 912-590-2226

Allis Chalmers - (1) Model 60 (Wisconsin-V4) & (1) Model 66 (AC-4 Cyl) engine driven combine. Usable condition: \$1800/ea. KE Floyd **Forsyth** 912-695-9301

JD 9500 4x4 combine: \$28,000. **Roberta** email tonya.ljf@gmail.com or text only 478-955-5774

Pecan shaker, pruning tower, backhoe, dryers, Arctic Cat, 5-wheeler, dump truck, splitter, ditch witch, pickups & more. (Some need work, some for parts) Vaughn **Fort Valley** 478-825-8896

Tobacco stripper w/stalk chopper & (3) used trailers, used 4 seasons: \$5,000. Leave message if no answer. W. H. Wood **Wellborn, FL** 386-963-3981

**HAY AND FORAGE**

(1) New Holland 658 round baler, good condition, field ready, computer monitor, always sheltered, 4x6 rolls, both net wrap & twine: \$6500 OBO Jack White **Pembroke** 912-660-0898

2021, 4x4 round rolls, sprayed & fertilized (unsprayed available): \$25/ea. Can deliver for a small fee. Matt **Commerce** 706-255-5849

4 Wheel, 3pt hitch, ground driven hay rake: \$400; N/H 273 square baler for parts or use, under shed: make offer. Eugene Sigers **Rockmart** 770-684-6914

532 Ford square baler; 459 John Deere roller; 1950 John Deere antique tractor. Sy Wright **Fairmont** 706-629-0406

557 John Deere hay baler for sale w/net wrap: \$10,500. Bobby Griffin **Elko** 478-230-0422

7 bundles brand new, round bales twine. 5 treated bundles, 2 untreated bundles: \$325 for all, or \$50 per bundle. Jeff Nalley **Carrollton** 678-873-6751

8450 Case International round baler: \$3,000 cash. Donald Marks **Hephzibah** 706-592-4125

AgWrap round bale wrapping system. See Agwrap.com. Low hours: \$8500. Call or text. John Wurst **Ochlocknee** 229-200-0059

Hay roller for sale. 2014 New Holland BR 7060, 4x5. Great condition. New belts: \$15,000. Ashley Hayes **Eastanollee** 706-491-6424

Hay spears for quick-hitch Bush Hog loader. Fits 2426QT, 2446QT & 2848OT early version, not skid steer w/3,200lbs, removable spear w/(2) 1 3/4inX20in stabilizer, heavy duty: \$650/ea. William Harris **Elberton** 706-283-6615

Hay trailer, low boy, goose-neck, 6 bales, custom made: \$2000. Lloyd Mitchell **Cochran** 478-308-2483

JD 468 baler (round bales); JD 275 cutter; Frontier 1008 wheel rake, mower caddy; Frontier 1316 tedder. All in excellent condition: \$33,500. Earl Dasher **Valdosta** 229-560-4358

John Deere 24T baler in good condition: \$1500 or OBO. Rickey Wall **Thomaston** 706-647-1313

John Deere 336 square baler. Under shelter, good condition: \$3500. Call or text. P. Kesler **Oxford** 770-280-5905

Kuhn GMD 600 Gll hay cutter, 10y/o, new belts & blades are good. Ray **Eatonton** 706-473-8789

New Holland 162 hay tedder, good condition, new tires & tubes in 2019: \$2000. Jeff Eley **White Plains** 706-467-3814

New Holland 852 auto wrap round baler w/kicker: \$10,000; HK500 tedder: \$2000, MF side delivery rake: \$500. Orby **Lamb Surrency** 912-278-6462

Used side delivery rakes – (1) Massey Ferguson: \$1500; (1) New Holland: \$1500; (1) Massey Ferguson: \$1200. Call for more info. C. Durden **Lyons** 912-245-1081

**SPRAYERS AND SPREADERS**

Fertilizer spreader and plows for sale, plus other equipment. Doyle Foster **Statham** 770-725-7595

Lewis Brothers Housekeeper #3. Always washed & sheltered: \$5500; Preifert 5ft Litter Saver: \$900. Anthony Orr **Carnesville** 706-384-3949

**AG PARTS AND TIRES**

(2) Rear wheel weights for M Farmall; (2) Front wheel weights for 100 Farmall. Joel Myers **Pembroke** 912-657-7048

(4) 700x15 LT tires, premium super highway, Power King mounted on 5-hole rims: \$100/all. Gene Karr **Griffin Area** 770-412-7322

60in Woods belly deck & spare wheels for Cub or Farmall: \$80. Call for specs. Paul Shellnutt **Americus** 229-938-6413

Tractor tires, (2) on 6-hole rims, size 4.00-19, 4 ply, fit older Ford/Ferguson tractors. Old but good: \$50/ea. H. Adkison **Albany** 229-894-5115

IH M140 tractor parts – radiator (leaks), tie rods, belts, hoses, gaskets, tune-up parts, radiator cap, new & used parts; Farmall Cub draw bar. Paul **Watkinsville** 706-817-2690

Tractor tops, high density polyethylene: \$75. Fits most tractors if you have existing framework. Leave a message. **Gainesville** 770-380-6747

Truck tire, P265/60R18, Firestone Destination, one side raised white letters, less than 5k miles: \$50. Charles Byrd **Hephzibah** 706-664-8842

**OTHER MACHINERY AND IMPLEMENTS**

24in X 40in Elec lift table, 120V, 1000lb lift up to 58.5in on shop-made dolly w/heavy duty casters for harvest packaging: \$500. Carter Smith **Taylorville** 770-546-7064

43-piece guard rail; 16-piece irrigation pipe, sprayer, box blade level, 2 syrup tanks, creek feeder, dirt pan, aerator, 2 trailer frames. Agnes Anderson **Collins** 912-245-8460

Ford 3pt hitch auger w/12in & 6in augers in good condition: \$475 OBO. Paul Stacey **Toccoa** 706-886-6994

Little Wonder 8hp blower, excellent condition, stored in carport: \$350. John Hemphill **Winder** 770-867-6188



For sale - 2013 Lewis Brothers Housekeeper #5, electric, great condition: \$13,000. Call for more information. Dennis Lamb **Surrency** 912-278-5047

Tree spade - Big John 90in on 1997 Ford 9000, 8LL Trans, CAT engine, 137K mi. **Rex** 770-823-6789

Troy-Bilt chipper/shredder, Tomahawk 5hp model 47276, runs good, used little: \$375 OBO. D. Appleby **Macon** daapple@cox.net or 478-743-0676

Two man, 8in auger, excellent condition, used very little. 6.5 Briggs & Stratton engine: \$250. Wallace German **Winder** 770-867-7140



**HEAVY EQUIPMENT**

Please specify if equipment is in running condition or not.

**FORESTRY AND LOGGING EQUIPMENT**

Lickity log splitter, needs mechanical work: make offer. Tommy Trapp **Dawsonville** 706-265-4931

**CONSTRUCTION EQUIPMENT**

1955 International TD-18 bulldozer, diesel, 12ft hydraulic blade, runs good - will not move on it's own, 85% undercarriage. Call for info. Ronny Martin **Flowery Branch** 770-967-3480

1979 John Deere 450c track loader, good condition, new trans & final drives, w/bucket, must sell: \$12,000. You can see it & run it. Virgil Harper **Hampton** 470-332-1238

D6D Caterpillar dozer, 4 way blade w/hang on root rake, undercarriage 90% in good condition. William Braddy **Vidalia** 912-246-1631

International 420B self loading dirt excavator, 11yd bowl, great for ponds, runs good: \$12,500. Bill **Forsyth** 478-335-5566

**Looking for your subscriber number and expiration date?**

Find both above your name on your mailing label:

**Subscriber Number**      **Expiration Date**

#00000000# 1/01/2021  
MARKET BULLETIN SUBSCRIBER  
19 MARTIN LUTHER KING JR DR SW  
ROOM 330  
ATLANTA GA 30334-0000

**Subscribe to the Market Bulletin**

An annual subscription is \$10 (26 issues) and includes online access to view the *Market Bulletin*, place Classified ads and search the Classifieds online.

New Subscriber       Gift subscription  
 Renewal (Subscriber No. \_\_\_\_\_)

**Please deliver the Market Bulletin to:**

Name: \_\_\_\_\_  
Address: \_\_\_\_\_  
City: \_\_\_\_\_ State: \_\_\_\_\_ Zip code: \_\_\_\_\_  
Phone: \_\_\_\_\_  
Email address: \_\_\_\_\_

Check here if you prefer an online subscription (the paper WILL NOT be mailed to you).

**Please bill this subscription to:**

( Check here if same as delivery address)  
Name: \_\_\_\_\_  
Address: \_\_\_\_\_  
City: \_\_\_\_\_ State: \_\_\_\_\_ Zip code: \_\_\_\_\_  
Phone: \_\_\_\_\_  
Email address: \_\_\_\_\_

Please make your check or money order payable to the Georgia Department of Agriculture and mail with this form to:

Georgia Department of Agriculture  
Att: Market Bulletin  
P.O. Box 742510  
Atlanta, GA 30374-2510

You may also pay with a Visa or MasterCard online at [agr.georgia.gov/market-bulletin.aspx](http://agr.georgia.gov/market-bulletin.aspx) or by contacting our Consumer Call Center at 800.282.5852.

**Market Bulletin Classified Ad Form**

All ads are scheduled to run in two consecutive issues, unless requested otherwise. Subscribers may run one free Classified per issue. Multiple ads per issue may be purchased for \$10 per ad (price covers two issues). Ads are limited to 25 words, including your name, city and phone number. Our Classified Categories, Advertising Guidelines and Category Rules are posted online at [agr.georgia.gov](http://agr.georgia.gov).

Category (e.g., Farm Machinery; Farm Animals): \_\_\_\_\_

Classification (e.g., Tractors; Cattle): \_\_\_\_\_

\_\_\_\_\_  
\_\_\_\_\_  
\_\_\_\_\_  
\_\_\_\_\_  
\_\_\_\_\_  
\_\_\_\_\_  
\_\_\_\_\_  
\_\_\_\_\_

Phone number: \_\_\_\_\_

Subscriber number: \_\_\_\_\_

Border (\$5)       Photo (\$20)

This ad is in addition to my one free ad (\$10 per additional ad)

Add a border or photo to your Classified, or run multiple ads in a single issue. Please mail a check or money order for the exact dollar amount of your choice with your ad. Enclose photo with ad and payment, or email (.jpg) to [MBClassifieds@agr.georgia.gov](mailto:MBClassifieds@agr.georgia.gov).

**Mail this form to:** Georgia Department of Agriculture, Attention: Market Bulletin, 19 Martin Luther King Jr. Dr. SW, Room 330, Atlanta, GA 30334  
**FAX to:** 404.463.4389

# Farmers and Consumers Market Bulletin Classified Categories

You must be a subscriber to advertise in the *Market Bulletin* Classifieds. All advertisements submitted to the *Market Bulletin* must be agriculture-related. Please note that some categories require supporting documentation before ads can be published. For questions about these categories, please call 404.656.3722 or email [MBClassifieds@agr.georgia.gov](mailto:MBClassifieds@agr.georgia.gov).

## Farm Machinery

- Tractors
- Cutters and Mowers
- Planting and Tillage
- Graders and Blades
- Pickers and Harvesters
- Hay and Forage
- Sprayers and Spreaders
- Ag Parts and Tires
- Other Machinery and Implements

## Heavy Equipment

- Forestry and Logging Equipment
- Construction Equipment

## Trailers

- Livestock Handling and Hauling
- Equipment Trailers and Carts
- Crop Trailers, Carts and Bins

## Vehicles

- Trucks
- Truck Accessories and Parts
- UTVs/ATVs
- Golf Cars
- Boats

## Lawn and Garden

- Garden Tractors
- Landscape Tools/Materials

## Farm Supplies

- Irrigation Equipment
- Tools and Hardware

- Generators and Compressors
- Buildings and Materials
- Lumber
- Posts and Fencing

## Farm Animals

- Cattle
- Swine
- Goats
- Sheep
- Equine
- Stock Dogs
- Barn Cats
- Rabbits
- Poultry/Fowl
- Poultry/Fowl Requiring Permit or License
- Non-Traditional Livestock

## Animal Supplies

- Cattle Supplies
- Swine Supplies
- Goat Supplies

- Sheep Supplies
- Tack and Supplies
- Dog Supplies
- Rabbit Supplies
- Poultry Supplies

## Miscellaneous

- Bees, Honey and Supplies
- Aquaculture and Supplies
- Feed, Hay and Grain
- Mulch and Fertilizers
- Poultry Litter/Compost
- Plants, Trees and Flowers
- Hemp
- Herbs
- Seeds
- Timber
- Firewood
- Farmers Markets
- Pick Your Own
- Things to Eat
- Oddities
- Handicrafts and Supplies

- Farm Antiques
- Canning Supplies
- Other
- Christmas Trees

## Real Estate

- Farmland for Sale
- Farmland Rent/Lease
- Garden Space Rent/Lease

## Services

- Stud Services
- Boarding Facilities
- Farm Services

## Employment

- Farm Help Needed
- Seeking Farm Employment

## Wanted

- Items wanted in all categories will be advertised here.

## CONSTRUCTION EQUIPMENT

JD 450, w/slide backhoe, 36in backhoe bucket, 4 in 1 motor bucket, new 1986 OEM engine by MeTrac: \$15,000. Bob Douglasville 770-689-7759

## TRAILERS

## LIVESTOCK HANDLING AND HAULING

16ft, DD cattle trailer, good condition, needs floor, rest good: \$1100 OBO. Call only. DK Griffith Newnan 404-784-4955

2000 20ft BP aluminum horse trailer, new tires, lots of extras, 7ft high, 7ft wide, sheltered: \$12,000. Jimmie Mathis Gainesville 770-887-5480

20ft Gooseneck, dual axle, cattle trailer, good condition, w/middle separation gate, sliding & swinging rear gate: \$4500. Call or text. Emmett Vinson Warner Robins 478-335-8774.



32ft Big Valley gooseneck stock trailer, 4ft tack room, 14 ply tires, 8-k axles, floor mats, very good condition: \$6500 OBO. S. Stana Carrollton 770-241-3201

Southern 3 horse slant, aluminum gooseneck trailer. New tires & brakes, always stored under cover, excellent condition: \$8500. Brewer Villa Rica 770-832-8407

Stoll, 20x8, metal top, full-nose, hay rack, 7k rubber axle, great shape, (2) cut gates, walk-out door. Great to haul show cattle/horses. Crumley Statham 678-409-3572

## EQUIPMENT TRAILERS AND CARTS

40ft Gooseneck trailer, new red oak decking, (4) new tires, dovetail ramps: \$12,500; JD 148 loader for 4040, everything but hoses: \$5,500. William Souder Carnesville 678-614-3569

5ft x 10ft trailer, wooden floor, 4ft gate, 14in wheels w/spare tire: \$500. Gene Welch Eaton 706-816-7756



10klb, 20ft, BigTex Trailer, like new, only been pulled 6 times: \$4400. Call for more info/serious inquires. Dowdy Crawfordville 678-858-4478

5X10 utility trailer - good tires, lights & wiring working, wooden bottom. Richard Butler 478-952-1023

6ftX12ft trailer w/ramp tongue & jack, used 3 times, like new, spare tire, shed kept, wood flooring: \$1500. Roger Ansley Cornelia 706-778-4165 706-499-3068

7x18, 5-ton equipment trailer, fold down ramps, new tires, new lights, new tongue jack, deck in good shape: \$4595. Mike Dauphin Covington 770-652-7229

Fenders for double-axle utility trailers. Call for prices. Charles Sawyer Mount Airy 706-768-4776

Tilt metal trailer for riding mower, 36inX48in, dump tilt, pin hitch. No rust, balloon tires, dry stored: \$150 OBO. John Jordan Dawsonville 706-344-8033 or 706-216-2527

## VEHICLES

Please specify if vehicles are in running condition.

## TRUCKS

1950 Ford F4, Stake body, not rust, 100hp flathead engine, less than 70k original miles. Runs and drives: \$7500. John Walls Cumming 678-986-1254

2002 beige Ford F350, 7.3liter diesel, 58,400 miles, 4WD, crew cab, long bed: \$25,000. Ruel Manning Chatsworth 706-695-4119

2008 F-250 CCSB, 6.4l diesel, 206k, BW turnover ball, lifted w/35in Toyo Open Country tires, ranch hand rear bumper. Hard working truck: \$19,900. Brad Johns Creek 404-314-4223

Ford F450XL 2003 Super Duty, Power Stroke V8 turbo diesel 4WD, 12ft bed, trailer hitch, electric brakes, 67k miles: \$14,500. Mr. Money Suwanee 678-313-4784

## TRUCK ACCESSORIES AND PARTS

14ft flatbed dump body: \$400. Paul Bryant Monroe 770-267-5393

Lift top for pickup 2003-2008, black Ford: \$200. Michael Knox Douglasville 770403-2560 or 770-942-0003

## UTVs/ATVs

2005 Polaris Sportsman 800, winch, brush guards, 997miles, 149.2hrs. New front tires, excellent condition, certificate of origin: \$4600. Jerry Lanham Acworth 770-596-6787

Linhai 700 4x4 for sale: \$5,100. Call for additional information. J. Hutchison Lawrenceville 770-931-4077

## LAWN AND GARDEN

Please specify if machinery is in running condition or not.

## GARDEN TRACTORS

2018 John Deere X350, 146hrs, 42in deck, nothing wrong with it, like new: \$3,000. Johnny McDaniel Tifton 229-646-8253

Craftsman riding mower, 46in deck, cut & run great: \$500. Walter Decatur 404-395-5476

Cub Cadet 46in, ~420hrs, great shape: \$750 OBO. Possible delivery. Joe Brown Monroe 404-641-0583

Cub Cadet, 22hp Kohler, 54in cut, hydraulic power steering & deck, hydrostatic, 160hrs, very good condition, & much more: \$1250. Tommy Moore Lilburn 770-923-9622

John Deere 304, all wheel turn, 42in mower deck. Like new: \$1800. James Tanner Woodstock 770-608-4336

John Deere Model 420, 4 attachments, 20hp Onan twin engine w/only 435hrs, recently tuned up, good tires: \$3495. Jim Snellville 770-843-1608

**About 55,000 John Deere 420 all-purpose tractors were produced from 1956 until 1958. The model was reborn as a garden tractor in 1983.**



Troy-Bilt Pro-Line FRT Tiller Model 21A665B766, like new, used one season, stored inside: \$850 firm (\$1495 new). S. Wright Ellijay 706-889-0999

## LANDSCAPE TOOLS AND MATERIALS



2012 ZD331 72in deck, 437hrs, one owner, shop kept, like new: \$13,000. Call for more info/serious inquires only. Dowdy Crawfordville 678-858-4478

John Deere front mount dethatcher for 318, 420, & others, 60in width, quick connect & disconnect, manual raising from tractor seat: \$195 Bob Cofer Snellville 770-843-1608

Pindo palms, Banana trees, Forsythia, Crepe Myrtle, herbs, succulents for sale. For more info, email circlewplants@gmail.com Circle W Palms Forsyth

Privacy Trees - Leyland Cypress, Thuja Green Giants. We deliver direct from our farm & plant for you. John Monticello 770-862-7442

## FARM SUPPLIES

## IRRIGATION EQUIPMENT

(4) 100gal water tanks, used: \$75/ea. Carlos Bagwell Alpharetta 770-827-7366

(84) joints of 6in twist lock pipe, fittings & trailer. Buy one or all: \$1.40/ft. Hugh Hamilton Warrenton 706-825-1526

Paulk cable tow w/150 joints of 6in pipe & trailer; various connections & elbows: \$6000 OBO. Calls please. Mike Bleckley Co. 478-599-1116

## TOOLS AND HARDWARE

10in shop table saw on rollers w/table exts and extras, good cond: \$100. Robert Snellville 770-972-4981 leave message

Peter Wright blacksmith anvil, 120lb, in good condition: \$700; also Hay Budden anvil, approx. 100lbs, in good condition: \$500. Bob Brookshire Monroe 404-895-6469

Welder - Lincoln 225 amp, new stinger & ground clamp: \$200. Text please. S. Gunnin Dallas 770-309-7957

## GENERATORS AND COMPRESSORS

105kW Perkins w/Cummins generator end, auto switches, 2-400 amp, 4 disconnects, fuel tank, battery, charger, 125 hrs: \$16,500. Greg Carey Homer 404-314-9866

Generac OneWash 66020, excellent, 2HP, hose: \$250; pressure washer flat surface cleaner, excellent, 18in: \$250. Leave voice mail or text. Bobby Simmons Hamilton 706-662-2738

Miller, Big Blue 250 diesel welder generator plus various pieces of Vermeer equip., low hrs., used very little, stored inside. Call Joe Lexington 706-614-0292

## BUILDINGS AND MATERIALS

300+ gal. plastic tanks (totes) in metal cages, 5in caps on top, valve on bottom: \$60/ea. C. Stovall Dahlonega 678-491-0838

Metal barrels, 55gal burn, stainless steel solid 55gal FG, plastic barrels 15, 30 & 55gal, FG totes 275 & 330gal. Tom Allanson Cumming 678-231-2324

## LUMBER

2x4x10: \$4; 1X10X10 air-dried Pine: \$5.81; fresh cut: \$4.98; Oak: \$1/ft; Poplar: \$0.80/ft. Tim Tucker Newnan 770-251-7612

Georgia lumbar for sale - Pine, Poplar, Gum, Oak, air dry, tongue & groove, 1in x 6 in, live edge slabs. Call or text. Mattison Woodworks Newnan 404-456-1844

Kiln dried sawmill lumber or slabs cut to your specs. Your trees or ours, reasonable rates. Peach State Sawyer Services, Steve Sandersville 478-232-1479

Treated seal 14x14x20ft. Very good, came out under bridges. Bobby Davis Warrenton 706-945-3228

Live edge slabs, chicken slats, beams, T&G, shiplap, full cut, nominal, SY Pine, Cedar, Black Walnut, Oak. Mon-Fri, 8-5. AA Farms Hartwell 706-376-8968

Sawmill hardwood - 1x12, 4x4, 1x4, etc. Huge pile left-over from building, 1x12 are 19ft long, has been tarped & off ground: \$1000/all. Ron Stockbridge 678-414-1980

Wood-Mizer, custom-cut lumber, kiln-dried, milled, restorations, timber frames, flooring, tables, barns, fencing, reclaimed, live edge lumber, trailer flooring. John Sell Miller 770-480-2326

## POSTS AND FENCING

Barrier netting, 18ft by 150ft polypropylene, 1in mesh: \$270. Kyle Lynn Powder Springs 404-545-6114

## FARM ANIMALS

Livestock listed must be for specific animals. Ads for free or unwanted livestock will not be published. All animals offered for sale in the *Market Bulletin* must be healthy and apparently free of any contagious, infectious or communicable disease. Out-of-state animals offered for sale in the *Market Bulletin* must meet all Interstate Animal Health Movement Requirements, including appropriate testing for the species and a current official Certificate of Veterinary Inspection or NPIP 9-3 for poultry. Individuals may sell their own animals; however, livestock dealers are required to have a Livestock Dealer License from GDA. For more information, please call the GDA Livestock and Poultry Division at 404.656.3665.

## CATTLE

(1) F1 Hereford x Angus bull calf, sired by TH Frontier out of Final Answer daughter, growth & maternal cross, ready to be developed. Ward Black Commerce 229-474-9670

(1) reg'd Hereford & (2) Black Baldy cross heifers; (1) reg'd Hereford & (1) Black Baldy cross bulls; 14 straws, Dream On semen. Ennis Dublin 478-278-0678

(12) Fall born heifers. Angus, SimAng, & AngXHereford. Most AI sired, some can be reg'd. Dams are maternally bred Comm. Angus. Available now. Ward Black Commerce 229-474-9670

(12) purebred black Angus bulls, 1 & 2y/o, docile, AI'd & natural service, vaccinated. K. Schwock Homer 404-735-9524

# Livestock Sales and Events Calendar

**Editor's Note:** To ensure the health and safety of staff and visitors, most livestock auction sites have requested that sellers drop off animals and leave, and only buyers attend sales. We recommend calling the sale barn before going to confirm that the event is still scheduled.

## APPLING COUNTY

1st & 3rd Saturdays, 12:30 p.m. at the Baxley Fairgrounds: Goats, sheep, feeder pigs, hogs, calves, poultry and rabbits; A&A Goat Sales, 187 Industrial Drive, Baxley. **Call** Allen Ahl, 912.590.2096

## ATKINSON COUNTY

2nd & 4th Saturdays, 1 p.m.: Goats, sheep, chickens, small animals; Pearson Livestock, 1168 Highway 441 N, Pearson. **Call** Roberto Silveria, 229.798.0271

## BEN HILL COUNTY

Every Monday, 1 p.m.: Cattle; South Central Livestock, 146 Broad Road, Fitzgerald. **Call** Thomas Stripling, 229.423.4400 or 229.423.4436

## BUTTS COUNTY

Every Wednesday, 12:30 p.m.: Beef cattle; 2nd & 4th Wednesdays, 11:30 a.m.: Dairy cattle; Jackson Regional Stockyard, 467 Fairfield Church Road/Hwy. 16 W, Jackson. **Call** Barry Robinson, 770.775.7314

## CARROLL COUNTY

2nd & 4th Saturdays, 4 p.m.: Goats, sheep, chickens, small animals; Long Branch Livestock, 813 Old Villa Rica Road, Temple. **Call** Ricky Summerville, 404.787.1865

Every Monday, noon: Cattle, goats, sheep; Carroll County Livestock Sales Barn, 225 Salebarn Road, Carrollton. **Call** Barry Robinson, 770.834.6608 or 770.834.6609

## CLARKE COUNTY

Every Wednesday, 11 a.m.: Goats and sheep; noon, cattle. Northeast Georgia Livestock, 1200 Winterville Road, Athens. **Call** Todd Stephens, 706.549.4790

## COLQUITT COUNTY

Every Wednesday, 1 p.m.: Cattle; Moultrie Livestock Co., 1200 1st Street NE, Moultrie. **Call** Randy Bannister, 229.985.1019

## COOK COUNTY

1st, 3rd & 5th Saturdays, 1 p.m.: Goats, sheep, chickens, small animals; Deer Run Auction, 1158 Parrish Road, Adel. **Call** John Strickland, 229.896.4553

## DECATUR COUNTY

2nd Saturdays, 1 p.m.: Goats, sheep, chickens, small animals; Waddell Auction Co., 979 Old Pelham Road, Climax. **Call** John Waddell, 229.246.4955

## EMANUEL COUNTY

Every Monday, 1 p.m.: Cattle, slaughter hogs; Swainsboro Stockyard, 310 Lambs Bridge Road, Swainsboro. **Call** Clay Floyd and David N. Floyd, 478.945.3793

2nd & 4th Saturdays, noon: Goats, sheep, chickens, small animals; R&R Goat & Livestock Auction, 560 GA Hwy. 56 N, Swainsboro. **Call** Ron & Karen Claxton, 478.455.4765

Every Tuesday, 10 a.m. & 1st Fridays: Cattle special sale; Dixie Livestock Market, 133 Old Hwy. 46, Oak Park. **Call** Tammy Sikes, 912.578.3263

## FORSYTH COUNTY

Every Tuesday, noon: Cattle, goats, sheep; Lanier Farm's Livestock Corp., 8325 Jot-Em Down Road, Gainesville. **Call** Tyler Bagwell, 770.844.9223 or 770.844.9231

## FRANKLIN COUNTY

Every Tuesday, noon: Cattle, goats, sheep; Franklin County Livestock Sales, 6461 Stone Bridge Road, Carnesville. **Call** Chad Ellison, 706.384.2975 or 706.384.2105

## GORDON COUNTY

Every Thursday, 12:30 p.m.: Cattle, goats, sheep, slaughter hogs; Calhoun Stockyard Hwy. 53, 2270 Rome Road SW, Calhoun. **Call** Dennis Little & Gene Williams, 706.629.1900

## GREENE COUNTY

Every Monday, noon: Cattle, goats, sheep; Duvall Livestock Market, 101 Apalachee Ave., Greensboro. **Call** Jim Malcom, 706.342.5655; JD Hldgon, 706.817.6829; or main office, 706.453.7368

## JASPER COUNTY

Every Thursday, 7 p.m.: Goats, sheep, chickens and small animals; Wayside Auction, 22660 Main St., Shady Dale. **Call** Valerie Johnson, 762.435.1026

## JEFF DAVIS COUNTY

1st & 3rd Fridays: Horse sale, 7:30 p.m.; Circle Double S, 102 Lumber City Highway, Hazlehurst. **Call** Steve Underwood, 912.594.6200 (night) or 912.375.5543 (day)

## LAMAR COUNTY

Every Friday and Saturday, 6 p.m.: Goats, sheep, chickens, small animals; 5 p.m., farm miscellaneous, Ga. Lic. #4213; Buggy Town Auction Market, 1315 Highway 341 S, Barnesville. **Call** Krystal Burnett 678.972.4599

## LAURENS COUNTY

2nd & 4th Thursday, 6 p.m.: Goats, sheep, chickens, small animals; Horse Creek Auction Co., 5971 Hwy. 441 S, Dublin. **Call** Daniel Harrelson, 478.595.5418

## MADISON COUNTY

Every Friday, 6 p.m.: Chickens, small animals; Gray Bell Animal Auction, Hwy. 281, Royston. **Call** Billy Bell, 706.795.3961

## MARION COUNTY

1st & 3rd Thursdays, 7 p.m.: Goats, sheep, chickens, small animals; Auction 41, 4275 GA Hwy. 41 N, Buena Vista. **Call** Jim Rush, 706.326.3549. **Email** rushfam4275@windstream.net

## PULASKI COUNTY

Every Tuesday, 1:30 p.m.: Cattle, goats, sheep; Pulaski County Stockyard, 1 Houston Street, Hawkinsville. **Call** John Walker, 478.892.9071

## SEMINOLE COUNTY

Every Wednesday, 1:30 p.m., 3rd Saturday Special Sale, 1:30 p.m.: Cattle, goats, sheep; Seminole Stockyard, 5061 Hwy. 91, Donalsonville. **Call** Bryant Garland and Edwina Skipper, 229.524.2305

## STEPHENS COUNTY

2nd Saturdays, 5 p.m.: W&W Livestock, Eastanollee Livestock Auction, Eastanollee. **Call** Brad Wood, 864.903.0296

3rd Saturdays, noon: Goats, sheep; Agri Auction Sales at Eastanollee Livestock Market, Highway 17 between Toccoa and Lavonia. **Call** Ricky Chatham, 706.491.2812 or Jason Wilson, 706.491.8840

Every Monday, noon: Cattle, goats, sheep; Eastanollee Livestock, 40 Cattle Drive, Eastanollee. **Call** Mark Smith, 706.779.5944

## SUMTER COUNTY

Every Monday, 1 p.m.: Cattle; Sumter County Stockyard, 505 Southerfield Road, Americus. **Call** Scott Poole, Glenn Hartley or Larry Horsting, 229.380.4901

## TAYLOR COUNTY

1st & 3rd Tuesdays, 6:30 p.m.: Feeder pigs, goats, sheep, chickens, small animals; RockRidge Livestock Auction, 1357 Tommy Purvis Jr. Road, Reynolds. **Call** 678.972.4599

## THOMAS COUNTY

Every Tuesday, 1 p.m.: Cattle. Thomas County Stockyards, 20975 Hwy. 19 N, Thomasville. **Call** Danny Burkhart, 229.228.6960

## TOOMBS COUNTY

1st & 3rd Saturdays, 11 a.m.: Feeder pigs, goats, sheep, chickens, small animals; Metter Livestock Auction, 621 Hwy. 1 S, Lyons. **Call** Lewie Fortner, 478.553.6066

## TURNER COUNTY

Every Wednesday, 1 p.m.: Cattle; Turner County Stockyards, 1315 Hwy. 41 S, Ashburn. **Call** Alan Wiggins, 229.567.3371

## UPSON COUNTY

Every Tuesday, 12 p.m.: Cattle, goats, sheep, horses. Upson County Livestock, 2626 Yatesville Hwy., Thomaston. **Call** Aaron and Anna White, 864.704.2487 or 770.713.5045.

## WILKES COUNTY

Every Wednesday, noon: Cattle, goats, sheep; Wilkes County Stockyard, Hwy. 78 Bypass/302 Third Street, Washington. **Call** Kenny Durden and Linda Robertson, 706.678.2632

*Notices for auctions selling farm-related items other than livestock must be accompanied by the auction license number of the principal auctioneer or auction firm conducting the auction, per regulations from the Georgia Secretary of State. Auctions without this information will not be published. Have an auction to put on our calendar? Contact Jay Jones at 404.656.3722 or jay.jones@agr.georgia.gov.*

## CATTLE

(2) Hereford/red Angus bulls, 17m/o, excellent bloodlines, vaccinated & ready for light service: \$1250. A. Stober **Carrollton** 770-854-4258.

(25) Yearling Polled Hereford heifers; (5) reg'd cow/calf pairs; good selection reg'd bulls, 15-19m/o, top bloodlines. James Jeanes **Macon** 478-972-0912

(3) 1st calf cows purebred Angus from GAR Comrade, bred back to JMB Traction son, low birth weight, bull: \$1,000/ea. JA Conner **Folkston** 912-286-7081

(3) Jersey bulls, purebred, dairy bloodline. (2) 2y/o, ready to breed: \$700; (1) 5m/o: \$300. Call/text. Brooks Kitchens **Jenkinsburg** 770-262-4950

(4) Jersey heifers, AI sired & bred, due to start calving in June. Stanley London **Cleveland** 706-969-9282

(4) Reg'd Angus cows, bred, 3-4y/o: \$1400/ea. Mitchel Barrett **Cleveland** 706-531-4330

(5) Simmental SimAngus heifer pairs, 1 single bred cow. AI sired. Cows are out of Woodlawn Simmentals, excellent mamas w/some nice heifers calves. Jonathan **Demorest** 706-244-5929

(51) Brangus replacement heifers, 825lbs, 17-18m/o, ready for bulls: \$1200. R. Wehunt **Hoschton** 706-254-2639

08 Reg'd Simangus open heifers, 9m/o, AI sired; 02 reg'd AI bred Simangus heifers. Due October, all solid black. J. Driggers **Glennville** 912-237-0608

19 Registered red and black Angus bulls available, 15m/o, 1100+lbs: \$1595 up. Ready for service. www.Gibsoncatle.com Joe Gibson **Rome** 706-506-3026

2 purebred black Angus heifers, 14m/o. Weened and vaccinated: \$980 each. Four Oaks Angus **LaGrange** 706-298-1156

2017 Reg'd Angus bull. Worry free caving ease, solidly balanced EPDs. Ray Daniell **Douglasville** 678-357-5460

5y/o Polled Herford bull for sale - gentle, weighing approximately 1400 lbs, throws small calves Archie Lee **Oxford** 770-686-0259

Angus Beefmaster cross yearling bulls, Beefmaster herd bull 3y/o, excellent quality, farm raised, all shots, delivery available. Robin **Blythe** 706-825-2544

Angus cows & heifers for sale - excellent blood lines, easy keepers, proven performance: \$1500/heifer & \$2000/cow. Kristin **Oxford** 770-596-1463

Angus, red Angus bulls, low maintenance, calving ease, grass-developed bulls; also Angus heifers. John Bryant **Eatonton** 709-473-0399

Beefmaster bulls & heifers, all ages, good bloodlines & dispositions. Cary Bittick Jr. **Forsyth** 478-957-0095

Beefmaster bulls, polled, red, reg'd, 15-20m/o. Wayne Farmer **Oxford** 770-786-6469

Black Angus bulls, approximately 1000lbs: \$1200. Rodney Brooks **Glenwood** 912-523-5282

Black Angus Wye lineage: bulls \$1500/ea & \$2500/ea; heifers \$1500/ea. Leave message. Arthur Ferdinand **Palmetto** wstrvlr@bellsouth.net 404-867-8773

Black Baldy bull calves, Herford/Simmental cross, 7m/o, nice bull prospects: \$700/ea. Dave Giddens **Lyons** 912-278-4266

Calving ease, milking ability, gentleness, reg'd Polled short-horn bulls/show heifers/steers, excellent quality, Club Calf member. Kenneth R. Bridges **Commerce** 706-768-3480

Commercial Angus bull, 4y/o, Wye genetics, excellent disposition & confirmation, breed to moderate/large cows, calves weigh 65-75lbs: \$2000. David Brown **Senoia** 770-599-1830

Devon bull, full-blooded, no papers, 1y/o. Troy Huggins **Monroe** 770-312-5269

Good selection of reg'd black Angus bulls, semen tested and ready for service. Fred G. Blitch **Statesboro** 912-865-5454



Hereford bull, born Aug 2013, reg'd #43424910, Whitehawk Beefmaster, great calve, produce low birth weight, lots of good life remaining, gentle: \$1800. Leonard Draper **Cedar-town** 770-748-2042

Jersey bull, 16m/o, make good heifer bull, farm-raised. Don **Marietta** 404-886-6849

Must sell - (2) bulls, (1) Angus & (1) Semi-Angus, 1.5y/o, will make great herd bulls. Angus: \$1300; Semi-Angus: \$1200. Marion Merritt **Calhoun** 706-506-1397

PB Shorthorn & Shorthorn Plus bulls - Red Roan, DOB 5/1/20; Blue Roan, DOB 4/15/20, Sire JSF Gauge: \$1,000/ea. Message for pictures. Don Anderson **Suches** 706-994-5105

Polled Hereford bulls for sale, (1) 4y/o & (1) 18m/o. Tim Parks **Elijay** 706-273-5243

Purebred black Angus bulls: \$1250 and up. Eugene Ridley **Lafayette** 706-764-6110

Reg'd Beefmaster bulls black and polled: \$1700 and up. Older bulls have been BSE tested. Larry Bowen, **Woodland, AL** 770-826-2512

Reg'd black Angus bulls & bred heifers - 2 y/o, bulls BSE tested, gentle, easy calving, grass fed. Lalla Tanner **Monroe** 770-267-7179 or 678-823-5742

Reg'd black Angus bulls 19m/o, low birth weight, semen tested Titus or Ewa High Weight: \$2000-\$2200. Wayne Cleveland **Baconton** 229-669-1921

Reg'd black Angus bulls, 2y/o, top EPDs, most from SAV bulls. Don **Marietta** 404-886-6849

Reg'd black Angus bulls, 16-19m/o, AI sired, BSE and DNA tested; also, reg'd heifers, cows & pairs. McMichael Angus Farm. Ken McMichael **Monticello** 706-819-9295

Reg'd black SimAngus bulls, 12-14m/o, LBW, semen tested, gentle, good muscle: \$1500-1800. Frank Eaves **Elberton** 706-201-7267

Reg'd black Simmental and SimAngus bulls for sale. Circle A Ranch. Dr. Frederick E. Cullens, DVM **Sandersville** 478-232-7264 or Farm Manager Scott Bussell 478-232-2491

Reg'd Charolais heifers & bulls for sale, 15-18m/o. Heifers bred AI and w/cleanup bull. Franklin Dowell **Cartersville** 678-520-0026

Reg'd polled Hereford bulls; rugged, pasture raised, gentle exc bloodlines and EPDs, small calves, exc growth, western genetics, Ga bred. Bobby Brantley **Tennille** 478-553-8598

Reg'd polled Herefords & reg'd black Herefords - heifers, open, bred, pairs, & starter herds; also service age bulls, AI & natural sired. Mullins **Martin** 706-491-7556

Reg'd Polled Herefords, young bulls bred to top AI sires, 4013, 4020, CUDA. Roger Ledford, Twin Creeks Mountain Farm **Hiawassee** 706-897-1081

Reg'd SimAngus black bull, disease tested & negative, tattooed, vaccinated, dewormed, 19m/o: \$1800. Kelly Maxwell **Winder** 404-925-2369

Reg'd. Red Angus 1&2 year old bulls. Low birth weight, good weaning, vaccination, ready for work, western genetics, southern born. Flying W Farm **Cochran** 478-934-6998

Reg's Angus bulls, 14-15m/o, 1200-1400 lbs, breeding soundness tested, videos available. Dry Branch Angus, Brett Fausett **Dawsonville** 706-265-9661

Reg. black Simmental, SimAngus bulls, performance tested; cow/calf pairs, heifers, heavy milk, AI embryo bred, satisfaction guaranteed. Milton Martin Jr. **Clarksville** 770-519-0008

# Bulletin Calendar

**Editor's Note:** While we make every effort to confirm the accuracy of events listed here, we recommend checking official sources for cancellations or postponements of events before going.

**June 4-5 & 12**  
Georgia Peach Festival  
Events held in Fort Valley and Byron  
478.825.4002  
www.georgiapeachfestival.com

**June 8**  
Annual Meeting and Legacy Golf Tournament  
Georgia Poultry Federation  
Lanier Islands Resort  
7000 Lanier Islands Parkway  
Buford, Ga. 30518  
770.532.0473  
www.gapf.org/events/

**June 9**  
Native Plants and Low Maintenance Landscapes  
Georgia Green Landscape Stewards Program  
**VIRTUAL EVENT**  
Email to register:  
Uge3039@uga.edu  
912.576.3219  
https://site.extension.uga.edu/georgiagreen/

Drought Tolerant Gardening  
Green Thumb Virtual Lecture Series  
**VIRTUAL EVENT**  
Registration link:  
www.accgov.com/gardening  
706.613.3640  
Iney@uga.edu

**June 11**  
Virtual Lunch and Learn:  
Overwatering: The Signs and Symptoms  
UGA Extension Camden County  
**ONLINE WORKSHOP**  
Email for registration  
912.576.3219  
uge3039@uga.edu

**June 12**  
Callaway Plantation Open Horse Show  
Callaway Plantation Arena  
2160 Lexington Road  
Washington, Ga. 30673  
561.309.3013  
3timinman@gmail.com

**June 18-19**  
Dairy Goat Show  
GA Dairy Goat Breeders Club  
Georgia National Fairgrounds & Agricenter  
401 Larry Walker Pkwy.  
Perry, Ga. 31069  
www.georgiadairygoats.com  
Gadairygoat@gmail.com

**June 19**  
Watermelon Days Festival  
Georgia Veterans Memorial State Park  
2459 Highway 280 West  
Cordele, Ga. 31015  
229.273.1668  
https://visitcordele.com/watermelon-days-festival/

**June 25**  
2021 Green Industry Series  
Pine Bark Beetles in Urban Areas  
Pesticide Category 24, ISA/CEU credits  
UGA Extension Cobb County  
**ONLINE REGISTRATION**  
http://bit.ly/3rJuTtT  
770.528.4070  
hallie.harriman@uga.edu

**June 26-27**  
Made in Georgia Festival  
Georgia Grown  
Towns County Recreation Center  
150 Foster Park Rd.  
Young Harris, Ga. 30582  
706.896.4966  
www.georgiagrown.com/events/made-in-georgia-festival/

**July 8-10**  
Georgia Jr. Beef Futurity  
Georgia National Fairgrounds & Agricenter  
401 Golden Isles Parkway  
Perry, Ga. 31069  
912.253.3957  
tclaxton@gaaged.org

**July 8-11**  
Heartbeat of the South Lamb Show  
Georgia Club Lamb Association  
Georgia National Fairgrounds & Agricenter  
401 Larry Walker Pkwy.  
Perry, Ga. 31069  
770.630.7922  
http://www.gaclublamb.com

**July 9**  
Virtual Lunch and Learn:  
Pond Health and Fish Kills in Residential Ponds  
UGA Extension Camden County  
**ONLINE WORKSHOP**  
Email for registration  
uge3039@uga.edu  
912.576.3219

**July 10**  
Callaway Plantation Open Horse Show  
Callaway Plantation Arena  
2160 Lexington Road  
Washington, Ga. 30673  
561.309.3013  
3timinman@gmail.com

**July 22**  
Sunbelt Ag Expo Field Day  
Spence Field  
290-G Harper Blvd.  
Moultrie, Ga. 31788  
229.985.1968  
https://sunbeltexpo.com/

AGAware Farm Finance Workshop  
Camp Daniels, SC State  
116 Camp Daniels Rd.  
Elloree, SC 29047  
**ONLINE REGISTRATION**  
www.agsouthfc.com/agaware

**July 23**  
2021 Green Industry Series  
Boxwood Blues  
Pesticide Category 24 credit  
UGA Extension Cobb County  
**ONLINE REGISTRATION**  
http://bit.ly/3rJuTtT  
770.528.4070  
hallie.harriman@uga.edu

**July 29-31**  
Georgia Cattlemen's Association  
Summer Conference  
The Ridges Resort at Lake Chatuge  
3499 US Highway 76  
Young Harris, Ga. 30546  
478.474.6560  
www.georgiacattlemen.org

**Jul. 30**  
AGAware Farm Finance Workshop  
Ware County High School Ag Center  
700 Victory Dr.  
Waycross, Ga. 31503  
**ONLINE REGISTRATION**  
www.agsouthfc.com/agaware

**Aug. 7**  
Southern Premier Lamb and Goat Show  
Georgia Club Lamb Association  
UGA Extension Tift County  
1468 Carpenter Road, South Tifton, Ga. 31793  
229.392.4637  
http://www.gaclublamb.com

**Aug. 13**  
Virtual Lunch and Learn:  
Snakes of Georgia  
UGA Extension Camden County  
**ONLINE WORKSHOP**  
Email for registration  
912.576.3219  
uge3039@uga.edu

Have an event to put on our calendar? Contact Jay Jones at 404.656.3722 or jay.jones@agr.georgia.gov

We accept calendar submissions for food, craft and agriculture festivals and events. Submissions for festivals that do not specifically promote those industries will not be printed.

Additional pesticide recertification training notices are available on the department website under the Plant Industry Division tab.

## CATTLE

Reg. red Angus yearling heifers and cow-calf pairs, F1 yearling Baldy bulls and heifers. All shots. Top line bloodlines. Joey **Senoia** 678-471-7106

Replacement heifers – (6) Sim-Angus/Charolais cross (smoke, buff hides), 500-550lbs: \$700/ea. Big-butt girls on creep feed, calm demeanor. Thomas **Sylvania** dawgsrule86@gmail.com 912-978-0286

Santa Gertrudis bull, reg'd, tattooed, polled, born 3/2/20: \$1250. Call or text. Tommy Ballenger **Bowden** 770-570-2798

SimAngus show steer. DOB 9/2/2020 can be registered halter broke, has been bathed blow dried and clipped. very docile. Charles Woodward **Covington** 678-725-2292

Three year old purebred brown Swiss cow currently short bred to Angus/Gelbvieh bull: \$1200. K. Stone **Warrenton** 706-623-2396

Wagyu registered bulls, full blood, Japanese lineage, yearlings also, a few 50-50 steers. Duke Burgess **Louisville** 305-923-0262 (cell)

## GOATS

All goats offered for sale must be individually identified in compliance with the USDA Scrapie Program. For more information, please call the GDA Livestock and Poultry Division at 404.656.3665.

(2) Savannah does, 20m/o: \$250/ea. Nathan Sutton **Metter** 912-212-6042

8 billies, boar-crossed. 7 red heads and 1 black head, born Christmas week. All weened and ready to go. Hubert Arnold **Jeffersonville** 478-233-1650 or 478-945-3910

Billy, 3m/o, black & white. Randy **Thomaston** cindyjr80@yahoo.com or 706-647-6082

Female Oberhasli-Kiko, 2yrs old: \$150; a half pygmy, a half boer female with 2 boys: \$250. Ask for Suzanne. Lavon Kuykendall **Acworth** 770-241-5027

Kiko bucklings - purebred & New Zealand: \$150; Kiko purebred doelings: \$250-400; New Zealand doelings: \$300-\$1,000. Oak Grove Kikos **Carrollton** 678-713-9919

Mini Silky Fainting goats, long haired some w/blue eyes. All ages: \$100-300. No text messages. Wade **Winder** 678-859-2657

Nannies, billies, & weathers: \$70 & up. William Battle **Haddock** 478-250-3272

Nubian bucklings, only (5) left, gorgeously colored & spotted. Disbudded, tattooed, vaccinated, papers ready: \$400/ea. J. Kiser **Banks County** 706-247-0976

Nigerian Dwarf doe, 3y/o, B&W dalmatian, blue eyes: \$300; (1) ND doe, 3m/o, B&W: \$200; (5) Mini Nubians, 3m/o, many colors, some blue eyes, some disbudded: \$125-\$150. Shell **Lenox** 229-546-4404

Nubian/Boer male goats for sale, (1) born 2021, (2) born 2020, other older male & females available: \$100 & up. Paula **Covington** 404-702-8642

One billy, 4 y/o: \$100. Adult nannies: \$100/ea. Nanny, 12 w/o: \$100. Two 12 w/o billies: \$75. Jim Gailey **Clermont** 770-983-7571

Purebred Nubian bucks, 5m/o, out of reg'd buck, lots of color & spots: \$200. No calls after 8:00 p.m.. Jason Cox **Social Circle** 404-925-5412

Saanen goat herd, tested, clean, does CDT vaccinated. (3) does w/(5) newborns; (2) 2y/o does; sire reg'd: \$2,000. Will sell separately. Emma **Hartwell** 864-712-8215

Saanen Lamancha cross, 4y/o doe, reg'd with American Dairy Goat Assn. from good milking stock. Joyce Reid **Carrollton** 770-845-2030

## SHEEP

American Blackbelly sheep: \$150-\$250/ea. Please call or text. Tra **Canton** 770-605-0854

Blackbelly American ewes, lamb and adults: \$275/ea; Bartow Katahdin ram, 4m/o: \$250. Robert Cavin **Cartersville** 678-308-4591

Katahdin 4m/o males, vaccinated. R. Norris 706-885-2957. R. Norris **LaGrange** 706-668-1578

Reg'd. or not Katahdin rams and ewes, various ages, Midwest bloodlines. Duke Burgess **Louisville** 305-923-0262 (cell)

Wool sheep - Shetland rams available: \$100/ea. S. Crowley **Milner** 678-468-1051

## EQUINE

Advertisers in the Equine category must submit a current negative Coggins test for each equine advertised. This includes horses, ponies and donkeys. Buyers are urged to request verification of a negative Coggins from the advertiser before purchasing any equine. Generalized ads such as those selling "many horses," "variety to choose from" or "free" animals will not be published. For more information, please call the GDA Equine Health Division at 404.656.3713.

Horse for sale, 14.2hh, rides good, great w/kids: \$800 OBO. D. Eidenier **Aiken, SC** 803-641-9801

Mini horse for sale - 10y/o, flaxen chestnut gelding w/blaze, neg. Coggins. was cart trained: \$500. Please leave message. Cliff Thompson **Mineral Bluff** 706-374-5964

## STOCK DOGS

Advertisers must submit a copy of a current Rabies Vaccination Certificate signed by a licensed veterinarian for dogs 12 weeks and older. Ads submitted without this information will not be published.

ABCA male Border Collie, almost 2, started working on cows: \$1500. No texts. R. Boatright **Stillmore** 478-299-4457

Anatolian male puppies, born 5/6/21, taking deposits now, parents here on farm guarding goats, sheep, chickens, rabbits: \$300/ea. Eric Douglas **LaGrange** 706-957-0275

Border Collie Australian Shepherd mix puppies; puppy vaccinations up to date: \$500/ea. Sherwin Giesbrecht **Louisville** 706-872-6420

German Shepherd puppies, registered, colors are black and red, 5 males, 6 females. Born 4/16/21. David Dumas **Atlanta** 678-428-6239

Great Pyrenees puppies, males & females. Will be ready June 11<sup>th</sup>. All shots UTP per vet schedule. Taking orders: \$150/ea. L. Galloway **Rockmart** 770-684-9551

Kangal working livestock guardian pups: \$1200 and up. Guarding goats and Heritage turkeys. Peacock Hill Farm **Stockbridge** 770-860-8989  
Email: e@peacockhill.farm



Long coat German Shepherds, started on training, vet checked, fast learners, handled by children daily: \$1200 w/full AKC reg. Born March 27. Jonathan Roberts **Dalton** 706-934-2456

Reg'd Australian Shepherd pups, merle's & tri's, male & female, tails docked, ready to go May 1<sup>st</sup>: \$900. Frank Eaves **Elberton** 706-201-7267



Know what's below.  
Call before you dig.

**BARN CATS**



Barn cats available for rodent control (shelter rescues). Neutered, vaccinated, delivered to you at no cost. Call or text. Linda **Watkinsville** 706-343-8173 or [BarnCatsGeorgia@gmail.com](mailto:BarnCatsGeorgia@gmail.com)

**RABBITS**

California, Silver Fox, Rex & New Zealand cross. Ask for Joe. T. Gleaton **Ellenwood** 404-431-6220

For sale - Flemish Giant & Holland Lops rabbits: \$50/ea. T. Grantham **Villa Rica** 770-313-0088

New Zealand doe; Flemish Giant/New Zealand mixed babies; Holland Lop babies. David **Lutherville** 404-520-1130

New Zealand mixed rabbits: \$30/ea. Text please. L. Dunn **Lawrenceville** 678-232-1709

New Zealand rabbits available: \$20/ea. Text please. H. Franklin **Elko** 229-337-0231

**POULTRY/FOWL**

**Any person engaged in buying live poultry of any kind for resale, or in selling live poultry of any kind bought for resale, must be licensed by the GDA. Possessing such a license does not by itself disqualify an individual from advertising poultry in the Market Bulletin. Mallard ducks must be at least three generations from the wild before they can be advertised in the Market Bulletin. Advertisers must include this information in notices submitted for publication. Out-of-state poultry must have a negative Avian Influenza test and negative pulorum test within 21 days of entering Georgia. For more information, call the GDA Livestock and Poultry Division, 404.656.3665.**

(2) Buff Silkie roosters: \$8/ea. or \$15/both; (1) Bantam rooster: \$8; solid white & tangerine doves: \$20/ea or \$25/pair. David **Williamson** 770-228-4415

(4) Laying hens: \$12/ea or \$40/all four. James Fuller **Gainesville** 770-983-9947

(5) Dominique hens & roosters: \$15/ea. James Lawrence **Alto** 762-230-3718

(75) baby chicks, Rhode Island Red straight run, Black Sex Links, Golden Comets, all 1-2w/o: \$2/ea. Travis Ellington **Senoia** 678-787-9341

3 Black Marans and 3 Rhode Island Reds. They are laying hens: \$15 each. Donald Dixon **Fayetteville** 770-826-6196

Assorted breeds baby to adult; chicks sexed and unsexed; ducks, guineas, Ayam Cemani also. Sherry Amerson-White **Augusta** blackberrycreekminifarm@gmail.com 706-833-5535

Assortment of roosters - Road Island Red, mixture, about 2y/o: \$20/ea. T. Thigpen **Lincolnton** 706-359-3844

Banties for sale and (1) large rooster, looks like a Buff Brahma cross. Andrew **Cleveland** 706-969-0334

Birmingham Rollers, GA bloodline. Quality Rollers, different colors, call anytime. Harvey Bray **Byron** 478-956-6234

Black Australorp & Americana 12w/o pullets from Murray McMurray, vaccinated for coccidiosis & Marek's: \$15/ea firm. Jackie Bohler **Williamson** 770-687-1258

Bresse, Jersey Giants, Australorp chickens. Breeding pairs available. Peacock Hill Farm **Stockbridge** 770-860-8989

Buff Orpington, New Hampshire Red, Red Star pullets (chickens) for sale - McMurray hatched 2/1/2021: \$25/ea. Text or VM. **Watkinsville** 706-612-7468

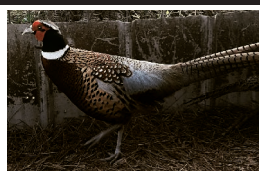

Chinese Ringneck pheasants - new chicks available now. Min. 12 chicks: \$2.50/ea + S&H. Call or text. Donnie Sullivan **Cairo** 229-379-8028

Cochin chicks LF white, blue splash, black & mauve; Banty mauve splash from show stock, straight run. Call/text. Clark **Newborn** 770-919-7759

Game chickens, White Hackles, Hatches and others. R. Shepard **Fortson** 706-358-5601

Guinea chicks: \$5; Cochin Bantam regular & Frizzles: \$5-\$15. Great setting hens. Leigh Ann Henry **Smithville** 239-347-3737

Heritage breed turkey 7-day old: \$15. Jakes and Jennies up to: \$65. Parents forage fed. Don Meyer **Stockbridge** e@peacockhill.farm 770-860-8989

Jubilee Orpington chicks & some Lavender Orpington chicks, straight run. Call/text for info & photos: \$10/ea. Julia Heidbrink **Barnesville** juliasbirds@pm.me 678-588-1619

Laying hens, 14m/o - Barnelder: \$20; Russian Orloff: \$20; Comet: \$15; Black Asians: \$20; also barnyard chicks, 12-16w/o: \$8/ea. Aline Bennett **Auburn** 678-227-9535

Over 150 Bantam chicks, ages 5-8w/o, Silver Duckwings, BB Reds, Mille Pearls. Beautiful birds. Bobby Owensby **Nicholson** 706-224-3284

Peacocks for sale - pied variety, yearlings: \$50/ea, \$75/pr; 2y/o: \$75/ea, \$125/pr. Mike Shepard **Douglasville** 678-778-3659 or 404-388-7748

Pigeons - white rollers, turner rollers, colored rollers & white homers: \$20/pair. Wyatt Johnson **Midville** 478-494-3240

Pullets: Rhode Island Red, Golden Comets and Black Sex link; quality birds. Brian Sturdy **Dahlonega** 706-865-9201

Rhode Island Red & Whites, Marans, Ameraucanas, Black Australorps, Dark Bramas: \$15/ea; chicks: \$1/ea. Gary Riddle **LaFayette** 706-638-1911

RIR chicks for sale, unsexed, 2-5w/o: \$5-\$8/ea. Philip **Cumming** 770-377-3117

Silkies, Ayam Cemani, Cemani mixes & Malaysian Serama. S. Celano **Cumming** 678-772-1163

Silver Laced Wyandotte & Barred Rock laying hens for sale: \$20/ea. Lee Eason **Hoganville** 706-594-6916



Red Golden pheasants, young pair: \$85; female, ready to lay: \$45/ea; Swinhoe chicks, not sexed, 6w/o: \$15/ea. Text or leave message. Feathers & Hooves **Newnan** 770-480-2595

Week-old Welsh Harlequin ducklings for sale, pure breed stock from Metzger farms, great multipurpose bird. Call or text. Cliff Thomas **Fayetteville** 404-909-9511

Yearling India Blue peacocks (peafowl) pairs: \$300; males: \$150; hens: \$200. Please text. Facebook: Bird South Farm. Brand Brown **Griffin** 678-886-9635

**POULTRY/FOWL REQUIRING PERMIT/LICENSE**

**Advertisements selling wood ducks must be accompanied by a Waterfowl Sale permit. Ads without this permit will not be published. Email permitsR4M-B@fws.gov or call the U.S. Fish and Wildlife Service, 404.679.7070. Advertisements selling pen-raised Bobwhite quail must be accompanied by a copy of the Commercial Quail Breeder's License. Ads without this license will not be published. Visit <https://georgiawildlife.com/licenses-permits-passes/commercial> or call the Georgia DNR Wildlife Resources Division, 706.557.3244. Canada geese may not be sold.**



Adult quail, asstd colors: \$2.50/ea; day-old quail, asstd: call for price on quantity. Text or leave message. Feathers & Hooves **Newnan** 770-480-2595



First Guinea keets hatch soon. Day old, order now: \$6.00/ea, straight run, pick up. Text or leave message. Feathers & Hooves **Newnan** 770-480-2595

Jumbo Coturnix quail, every age group from hatching eggs to 8w/o. Accepting orders for Bobwhites. **Manning Family Quail Farm** on Facebook or 912-237-1952



Quail adults, straight run - Button, asstd beautiful colors: \$7.50/ea; Button, day-old \$1.50/ea; Jumbo Bobwhite: \$3.50/ea; Other asstd: \$2.50/ea. Text leave message. Feathers & Hooves **Newnan** 770-480-2595

**ANIMAL EQUIPMENT AND SUPPLIES**

**CATTLE SUPPLIES**

Liquid nitrogen tank, Genex MVE XC-20, like new, & approximately 40 straws Angus, Payweight, Cowboy Up. Kenneth Hill **Tifton** 229-379-1194

Priefert cattle chute, model SO4, lightly used, weathered lightly, retails \$5100, asking: \$4000. Leave message. Calvin Minchew **Macon** 478-781-0604 or 478-951-1177

Priefert squeeze chute, SO-4, auto/manual headgate, palpation cage, 2y/o, keep under a building, like new: \$4800. Larry Maney **Baldwin** 706-244-4348

Semen tanks - (1) 6-month tank & (1) 4-month tank. Both hold 1000+ straws of semen: \$325/ea. John Callaway **Hogansville** 770-355-2165

Surge milker w/compressor, works fine, stainless steel: \$300 OBO. David Clemons **Unadilla** 478-952-8576

**TACK AND SUPPLIES**

Draft tack English saddle: \$150; (2) bridles: \$15/ea; (1) leather girth, 58in: \$40; (1) non-slip girth, 58in: \$25; knotted rope halter: \$15. Like new. Robert Powell **Cordele** 229-881-2240

For sale - horse-drawn wagonette, 8-passenger, Amish build, 2020. Hitched only twice, burgundy & black, spoked wheels, pneumatic tires, beautiful vehicle. Chris Mosley **Cobbtown** 912-213-4680

For sale - pony cart, great condition, all metal w/wood seat: \$200. M. Magelund **Albany** 229-347-0793

McClellan saddle w/fenders & covered stirrups, purchased new, used twice: \$200. Roger Stover **Auburn** 404-444-6756

**POULTRY SUPPLIES**

(5) Hard plastic chicken crates: call for price. Levi Milstead **Armuchee** 706-232-0459

Big Dutchmans MBX3 for (2) 500ft breeder hen houses. Used 2yrs, in great cond, plastic polymer double belts, programmable nest closures & more: \$60,000. G. Maxwell **Bowman** 706-567-2462

Hen nesting pads, plastic: 4/\$1. Lamar Bryant **Cleveland** 706-878-8509

Lewis Brothers Housekeeper #3, GC: \$5,000; (3) 48in, Hired Hand curtain machine: \$200/ea; (2) 18-ton feed bins: \$200/ea; (3) 14-ton feed bins: \$100-\$300. L. Carey **Danielsville** 706-207-4895

New GQF digital sportsman incubator, complete & ready for eggs. J. Mullinax **Mount Airy** 706-778-4835

**MISCELLANEOUS**

**Only agriculture-related items may be advertised in this Category.**

**BEEES, HONEY AND SUPPLIES**



(GALLBERRY HONEY) VOTED BEST-TASTING & FLAVOR OF GA WINNER \$52/gallon includes shipping [www.brucesnutnhoney.com](http://www.brucesnutnhoney.com). B. Bruce **Homerville** 912-487-5001

10- 8- & 5-frame equipment, beekeeping supplies, nucs, packages, classes, honey & swarm capture. Harold Lanier **Commerce** 678-471-7758

10- and 8-frame bee hives: \$85; 5-frame beehives/NUCs: \$65. Also make inner cover, Super, Top Barbee hives, Rapid inside feeder. David Wilson **Blue Ridge** 678-523-0485

5 frame nucleus hives through June, mated/marked queens, Italian/Carniolan mix; also sourwood & wildflower honey. Visit [www.beecoapiaries.com](http://www.beecoapiaries.com) Mary Lacksen **Sparta** 478-456-1049

Adult honey bees & hives - single hive body w/queen & bees; 5 frame nuc w/queen & bees; also homegrown queens available June 5th. Henry R Parker **Dawsonville** 706-265-2644

Bees, nucs, hives and pollination. Order now, pick up through July. Rich Apiaries **Collins** 912-426-9099 [jimmmyr@pineland.net](mailto:jimmmyr@pineland.net)

Free removal of bee swarms, near the ground or in buildings. Will remove unwanted hives east of Atlanta. Robert Pruden **Monroe** 404-840-9696

Hive kits, supplies, swarm removal, new beekeeper training - 10 & 8 frame set-up: \$90; nuc \$70; top bar hive \$165; Call/Text David, GA Certified Beekeeper, **Blue Ridge** 678-523-0485

Hives of 10-frame bees, empty hives, extra equipment, 5-comb nucs, prices reasonable, closed Saturday. Edward Colston **Taylorville** 770-382-9619

Italian 3lb package bees: \$135; 5 frame nucs: \$185; queens available. Mac's Bee Farm **Rome** 706-389-5425

Pick up swarms, no charge. Will remove from structures for a fee in Jeff Davis County area. James Bailey **Hazlehurst** 912-347-0123

Raw Summer: \$45 per gallon, and Spring Honey: \$36 per gallon. Local pick up. We also ship [www.swamphoney.org](http://www.swamphoney.org). M. Hendrix **Ludowici** 912-294-4790

Remove honey bees from a structure for a fee Remove a swarm for free. Also, wanted bee equipment. Leonard Day **Macon** 478-719-5588

Will pick up swarms for free. Will remove honey bees from structures & walls for a fee. Jerry Oliver **Commerce** 706-335-7226

Will pick up swarms, no charge. Will remove from structures for a fee. In the CSRA. Justin Stitt **Augusta** 706-829-9372

Will remove honey bee swarms if accessible in Athens area for free. May remove hives from a structure for a fee. Randall Power **Colbert** 706-621-0178

**AQUACULTURE AND SUPPLIES**

**Advertisers selling sterile triploid grass carp must submit a current Wild Animal License from the Georgia Department of Natural Resources. Ads without this license will not be published. Entities producing and selling or reselling domestic fish in Georgia are required to obtain a free Aquaculture Registration Permit. For more information on aquaculture rules and licensing in Georgia, including a listing of domestic fish and other fish species requiring a Wild Animal License, visit <https://georgiawildlife.com/aquaculture> or call 770.761.3044.**

10in-12in sterile grass carp, bluegill, largemouth bass, shellcracker, catfish, feeders, electrofishing services, aquatic weed control. K. Edge **Soperton** 478-697-8994

A-1 Big Reds/Euro, great fishing: \$35/lb; Red Wigglers, perfect for composting & fishing: \$25/lb. Lew Bush **Byron** bigreds1@cox.net 478-955-4780

All sizes: Bass, Bluegill, Channel Catfish, Threadfin, Gizzard Shad, Shellcracker and more. Free delivery or pick up. Danny Austin **Roberta** 478-836-4938

Bass, bluegill, hybrid bream, shellcracker, sterile grass carp, channel catfish, koi. Lake management. David Cochran **Ellijay** 706-889-8113

Channel catfish fingerlings. Call for pricing & availability. Can deliver. Steve Baird **Ashland** 256-223-2437

Koi and Goldfish for sale. All sizes and colors. Call for more info. Glenn Kicklighter **Sandersville** 478-232-7704

**FEED, HAY AND GRAIN**

16% and 24% Antler boost feed: \$13 and 14 per 50-pound bag. Dave Aniel **Perry** 478-955-5567

2020 4x5 round, rye grass, mixed hay. Net-wrapped, fertilized, stored outside. Baled May 2020: \$20/roll. Ricky Hix **Comer** 706-248-5851

2020 Bermuda/Rye mix, 4x5 rolls, fertilized, barn-stored: \$60. Bermuda mix, barn-stored: \$45. Tim Hunter **Conyers** 770-331-7749 or 770-483-8712

2020 Coastal Bermuda or Rye, horse-quality, fertilized. UGA soil/specs. Barned, square or 4x5 round bales. Sonny Trammell **Forsyth** 478-256-0513 or 478-994-6463

2020 Coastal Bermuda square bales in field, fertilized: \$6 per bale. L. Kinsley **Perry** 478-714-9900

2020 coastal mix, 4x5 net-wrapped, pasture: \$15/ea; dry, in barn: \$35/ea. 2021 coastal, bahia, fescue mix, pasture: \$35/ea. All well fertilized. Ned Morris **Shadydale** 678-462-0459

2020 Fescue orchard grass hay, horse + cow quality, rain-free, barn-stored, 5x4.5 rolls: \$20, 4x5 net-wrapped \$35. E. Linn **Summerville** 706-766-9338

2020 Fescue/orchard, top quality, square bales, weed free, rain free, barn stored: \$4.50/bale. Chris Donath **Ellijay** 706-636-5224

## FORESTRY MATTERS: Be on the lookout for signs of southern pine beetle infestation

By Stasia Kelly  
Georgia Forestry Commission

Keeping Georgia's forests healthy, productive, and sustainable is a year 'round job with a lot of seasonal activities. One of those is an annual assessment of projected pest activity which can have devastating and expensive effects on timberland.

Southern pine beetles have killed more than \$254 million worth of pine trees in Georgia since 1972. Based on more than 35 years of survey data, outbreaks of the insect tend to be cyclic and often correspond with weather events like drought or flooding, depending on the location within Georgia. Stand conditions such as overcrowding, old age or root disease can invite pine beetle infestations as well. Lightning-struck trees are particularly vulnerable to attack, as are trees damaged by road building or logging activities.

Pine beetles are more active in the summer, which is why the Georgia Forestry Commission participates annually in the U.S. Forest Service's Southern Pine Beetle Prediction Trapping Program. This program allows the commission to predict pine beetle population levels and assist landowners with management decisions, such as when to thin or harvest.

This year, foresters hung 51 traps across the state, and collections were made for six weeks. An average of 9.9 southern pine beetles was captured per trap, per day. This number is considered low.

The county with the highest probability of an outbreak was Carroll County, at 21 percent chance of an outbreak. Heard, Morgan and Oconee counties follow with an 11 percent chance of an outbreak. Remaining counties have less than a five percent chance of an outbreak. An outbreak is considered more than 50 southern pine beetle spots per county.

GEORGIA FORESTRY  
COMMISSION



FORESTRY  
MATTERS

Owners of pine trees should regularly assess their trees for signs of southern pine beetle. They include green needles on the ground, boring dust, pitch tubes and galleries under the bark. One of the clues is resin that oozes out of the tree around a beetle entrance hole on the bark. These pitch tubes are the tree's defense mechanism against the beetles, with resin pushing the beetle out.

For the full report on 2021 predictions, click on: <https://gatrees.org/resources/2021-spb-prediction-report/>.

As the No. 1 forestry state in the nation, Georgia also leads in the availability of forest biomass. Biomass is plant matter that can be converted to an energy source. It includes agricultural materials, tree residue from managed forests, and wood waste from urban areas.

A new statewide forest biomass assessment shows that approximately 17.1 million dry tons per year of biomass is potentially available for use in Georgia. The top three sources of forest biomass are: timber growth – 8,127,664 dry tons (48 percent of total); urban wood waste – 2,425,084 dry tons (14 percent of total); non-merchantable biomass from final harvests – 2,249,223 dry tons (13 percent of total). Interestingly, Georgia has the second greatest

urban wood waste potential in the U.S.; with an annual value of \$7 million to \$53 million, depending on the products derived from the waste wood.

To learn more about this valuable segment of Georgia's forest product picture, go to <https://gatrees.org/forest-management-conservation/forest-biomass/>. To see more of the biomass report, click on: <https://gatrees.org/wp-content/uploads/2020/03/GA-Forest-Biomass-Assessment-2021.pdf>.



5432984  
Southern pine beetle signs include "pitch tubes" – whitish blobs that resemble popcorn – on pine tree bark. Trees release resin to pitch out beetles as they bore into the trunk. (GFC photo)

## GEORGIA COOKING: Lemonade two ways

### Blueberry lemonade

Yields 1 drink



**Ingredients**  
2oz blueberries  
3oz lemonade

**Directions**  
Gently press blueberries to release juice. Add lemonade and ice cubes to glass. Gently mix items together. Garnish with blueberries and lemon wedge.

### Watermelon lemonade

Makes 1 quart of lemonade, 3-4 servings



**Ingredients**  
3 cups diced watermelon, in half-inch pieces  
½ cup fresh-squeezed lemon juice, from 3-4 lemons  
¼ cup sugar  
¼ cup water  
1 cup ice cubes

**Directions**  
Place watermelon in a blender and puree until smooth. Let puree

settle for about 5 minutes until the pulp rises to the top and the clearer juice remains at the bottom. Pour through a fine-mesh strainer, and rub with a spoon to extract juice from the pulp, leaving about 2 teaspoons of pulp behind.

Place ¼ cup sugar and ¼ cup water in a saucepan and bring to a boil, stirring to dissolve sugar. When sugar is completely dissolved, turn off the heat. Add sugar syrup, lemon juice, and 1 cup ice to strained watermelon puree, and stir to melt ice. Taste and check for the balance of lemons juice to sugar, and adjust if necessary.

For minty watermelon lemonade, rub 2 sprigs of mint in between your palms until bruised and very fragrant. Add to lemonade.

Serve over ice with lemon slices and watermelon triangles.

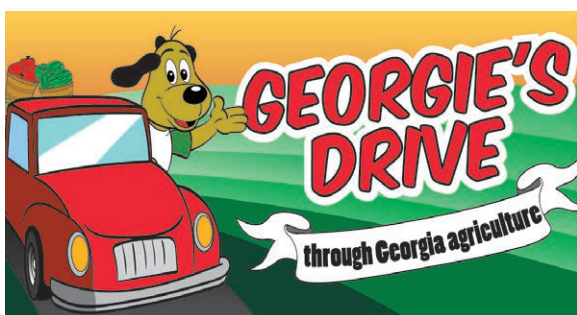

## Georgie's Drive Thru Fort Mudge

Hello! I'm Georgie, the Georgia Grown mascot. I travel the state of Georgia promoting our No. 1 industry, agriculture! "We have met the enemy and he is

us!" is a quote by Pogo the Possum, one of the most popular comic strips of all time. Set in the Okefenokee Swamp around Waycross and Fort Mudge, Pogo was the creation of Walt Kelly, who came up with the idea of a comic strip featuring swamp animals, including Pogo the Possum and Albert the Alligator, while visiting the area in 1942. Looking at the illustrations and reading the dialog, it's hard to believe he was not from Georgia and didn't live here while creating the adventures of his famous possum. Pogo found huge popularity in the 1950s blending political and social satire with the backdrop of the famous South Georgia swamp. Walt Kelly created and produced the cartoon from the late 1940s until his death in 1973. It was then carried on for a short time after his death by his children and then made a comeback in the late 1980s. The only trace left in Waycross of Pogo the Possum is the huge painting of him on a water tank that welcomes visitors to town on U.S Highway 84.



Pogo welcomes visitors to Waycross. (Lee Lancaster/GDA)

FARMERS & CONSUMERS MARKET BULLETIN (ISSN 0889-5619)

is published biweekly by the Georgia Department of Agriculture  
19 Martin Luther King Jr. Drive  
Atlanta, GA 30334-4250  
404-656-3722 • Fax 404-463-4389  
Office hours 8 a.m. to 4:30 p.m. Monday – Friday

Gary W. Black, Commissioner  
MARKET BULLETIN STAFF

Julie McPeake, Chief Communication Officer  
Amy H. Carter, Editor  
Jay Jones, Associate Editor  
Nicholas Vassy, Business Manager  
Lee Lancaster, Contributing Writer

Subscriptions to the Farmers and Consumers Market Bulletin are \$10 per year. To start or renew a subscription, go to our website to pay by Visa or MasterCard, or send a check payable to the Georgia Department of Agriculture along with your name, complete mailing address and phone number to PO Box 742510 Atlanta, GA 30374-2510. Designate "Market Bulletin" in the "for" line. To determine if an existing subscription is due for renewal, look for the expiration date on the mailing address label on page 1. Postmaster: Send address changes to 19 Martin Luther King Jr. Drive, Atlanta, 30334.

The Department does not discriminate on the basis of sex, race, color, national origin, age or disability in the admission or access to, or treatment in, its employment policy, programs or activities. The Department's Administration Division coordinates compliance with the non-discrimination requirements contained in Section 35.107 of the Department of Justice Regulations. Information concerning the provisions of the Americans with Disabilities Act, and the rights provided thereunder, are available from this division. If you require special assistance in utilizing our services, please contact us.

# MARKET WATCH: Local Farmbag seeks to connect farmers with community

By Jay Jones  
jay.jones@agr.georgia.gov

For Local Farmbag, a produce home delivery service based out of the Savannah State Farmers Market, it is all about connecting the community with good food.

The company connects local farmers with customers by delivering seasonal agricultural products as close to farm to fork as one can get. Their pitch, called The Farmbag Way, is “Get to know us, choose your bag, Enjoy local!”

Their story began in 2009 when a small farmers market in Savannah’s historic district closed. Howard and his partner operated a restaurant and were also organizers of the market.

Howard said they thought the market was a great way to connect with people and wanted to keep it going somehow.

“When that shut down, we knew all the farmers, so we just said, ‘Hey, why don’t we try to deliver it?’” Howard said. “We threw out an email and had 30 deliveries that first week, and it grew to about 150 deliveries pretty quick after that. It just kind of morphed into the current business we have.”

Local Farmbag customers sign up to get a produce bag delivered weekly or every other week in Savannah and surrounding areas. The bags come in four sizes starting with a mini size with four items. Other sizes are small at 8-11 lbs. of local produce; medium, with homemade bread at 14-17 lbs.; large bag at 20-25 lbs. Customers can customize their bags to avoid allergens or, as the website puts it, “Have an irrational fear of some weird-looking vegetable? We will leave it out.”

“The produce bag and program are really based on whatever is in season,” How-



Local Farmbag works with local farmers and producers to deliver food and offers different size bags. Customers can add on meats, fish, and other products to their bag. (Special Photo)

ard said. “Right now, in this week’s bag, we have blueberries coming in from Georgia, peaches coming in from South Carolina, and some melons coming in from Florida. Also, squash, zucchini and tomatoes are just starting to come out.”

Local Farmbag also recently started providing add-ons to their bags for beef and pork products from Hunter Cattle Company in Brooklet and Savannah River Farms in Sylvania. They also offer locally made cheese, pasta and sauces and various cooking oils.

Howard explained they have worked to build a network of local farmers, although they do work with some large food distributors to maintain a good variety of produce.

“Ideally, if I can get everything within a 50-mile radius, that would be fantastic, but in truth, that’s just not realistic,” he said.

The company is always seeking ways to deliver more variety of produce. Howard explained Savannah is in a unique location for agriculture and that many different things

can be grown, though not on a large scale, so the network of small farms is an essential part of the service.

“When I first started working with them, they would have the typical turnips collards one time a year, and then they would have a squash and zucchini the other time of year, and watermelons and things of that nature,” Howard said. “But working with them, I’ve got them to grow 20 or 30 different varieties where we can include them in the bag every week and really stretch their season and the amount of produce we purchase from them.”

After a few years of working out of their restaurant, Local Farmbag moved into a 475-square-foot warehouse at the Savannah State Farmers Market, where produce boxes are assembled and shipped to customers’

doorsteps each week.

“It’s pretty small and fortunately, Rita (Davis, market manager) was nice enough to allow us to take over the market’s conference room when we got busier with the COVID thing, which really helped us out,” Howard said. “We still operate out of that little warehouse. We’ve just become a lot more efficient.”

And in a similar way of connecting with customers and farmers, Local Farmbag has always sought to connect with the community further. They donate to local food banks and homeless shelters regularly and on Saturdays give away produce bags to those in need.

Howard calls the effort their “dinged box program,” where blemished produce that doesn’t meet the delivery standard is available for donations.

“It’s just cosmetically flawed, and we don’t give anyone anything that we wouldn’t eat ourselves,” he said.

Local Farmbag also offers the dinged boxes for sale at a discount at the Farmers Market every Saturday from their warehouse. Davis said Local Farmbag has been a big supporter of the Farmers Market in bringing customers in and attracting local farmers.

“I love being at the market, and we’re doing our best to really promote and try and get this market back to where it should be, as far as busy on the weekends and so forth,” Howard said.

Local Farmbag currently serves Chatham County and surrounding areas. For more information, go to [www.localfarmbag.com](http://www.localfarmbag.com).

The Savannah State Farmers Market offers various seasonal produce and agriculture products for retail and wholesale customers. The market is open from 6 a.m. to 6 p.m., Monday-Friday, and 9 a.m. to 5 p.m. on Saturdays. For more information, call 912.966.7800.

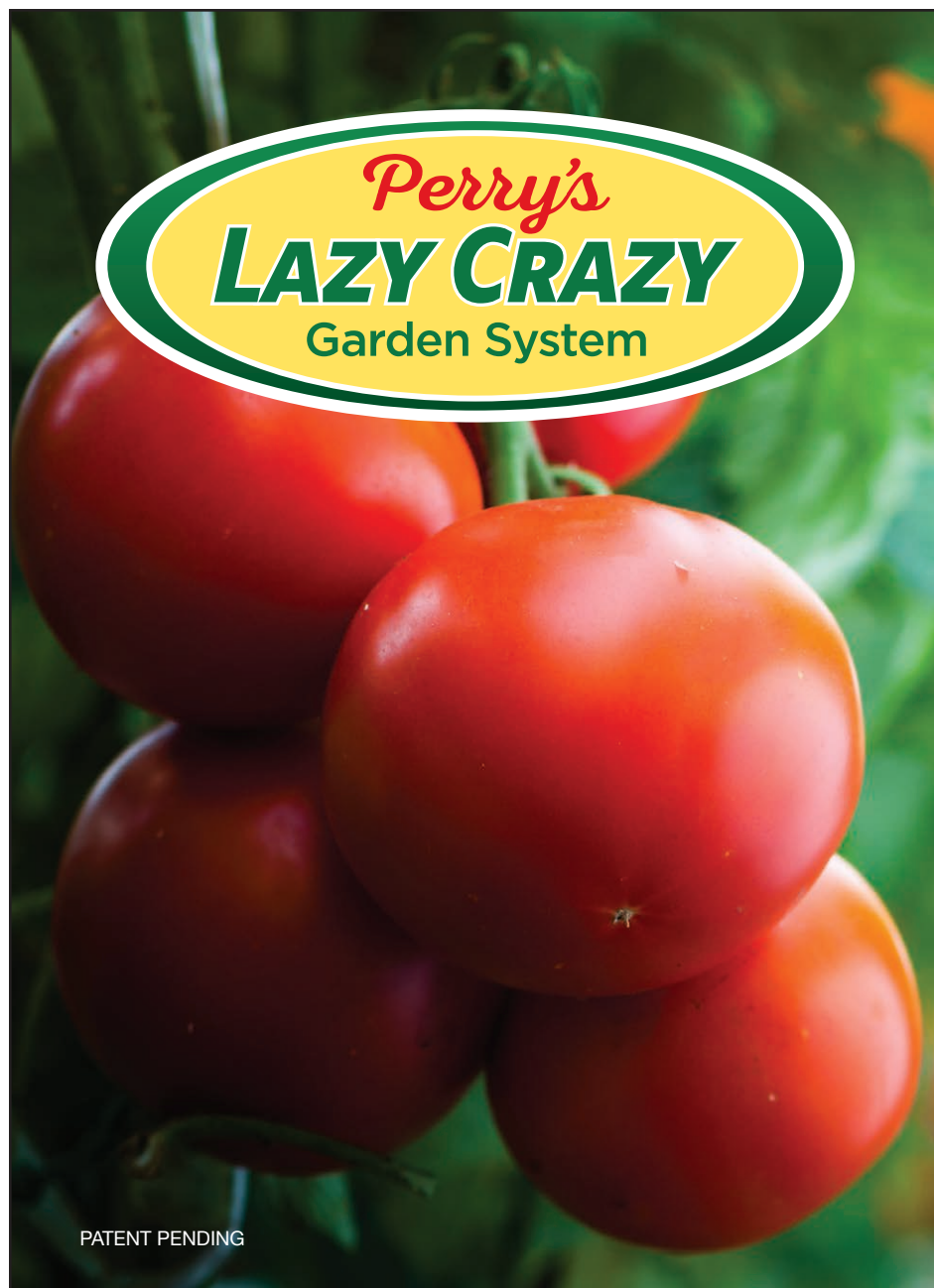

## Gardening made simple!

**Perry's Lazy Crazy Garden System** is easy to install and easy to care for. It's placed above ground so there's no digging, plowing or tilling.



Easy to Install



Weed Resistant



Biodegradable



Great Results

This innovative and simple solution is perfect for ...

- Home Gardeners
- Education Applications
- Community Gardens
- Family Fun!

**Order Perry's Lazy Crazy Garden System TODAY!**

Only \$29.88 Free Shipping (in continental US)

[www.lazycrazygarden.com](http://www.lazycrazygarden.com)

*We help feed the world, one garden at a time.*



Lazy Crazy Garden System  
Watch our installation video



## FEED, HAY AND GRAIN

2020 horse quality hay-square bales sold in bundles of 21 bales. Excellent quality, fertilized, sprayed, stored in barn: \$125. Embury Farm Service **Eatonton** 706-485-9848

2020 Spring hay, round bales, recent forage analysis, no pesticides, fertilized w/compost, 150+ available: \$45/ea. Call or text. George **Rome** 678-897-8518

2021 Bermuda/fescue mixed hay, 4x5.5ft round bales, net wrapped: \$40/bale. James Bouchard **Commerce** 404-317-1932

2021 Coastal Bermuda, square bales, horse hay: \$6.50/ea; also looking for a 3 basket tedder. Marshall Wall **Hawkinsville** 478-636-9502

2021 high-protein, UGA tested hay for sale. Barn-stored, rd/sq, Alicia & Russell, Bermuda grass, delivery available. Heath Pittman **Vidalia** 912-293-2535 or 912-537-9721

2021 Rye Grass round bales, fertilized, net-wrapped, rain-free in barn: \$40/ea. Horace Pippin, K/P Farm **Culloden** 770-550-7837

2021 Rye grass square bales, horse quality, weed free, in barn: \$5.25/bale. Keith Boozer **Monroe** 770-601-5217

4x5 rye & fescue: \$30/ea; Alfalfa, UGA tested, horse hay, square bales: \$12/ea; Lespedeza square bales: \$10/ea. AA Farms **Hartwell** 706-376-8968

Annual peanut hay, we have a steady supply: \$15/bale. No minimum for free pick up, delivery available for a fee. Chris Allen **Cartersville** 770-596-6251

Bermuda mix hay: \$2.50 & \$5.00/bale, dozen minimum. L. Abrams **Milner** 770-228-3865

Clean, 4x5, quality fertilized, net-wrapped, Bermuda hay: \$50/ea. W. Young **Tennille** 478-640-1262

Fescue and clover mix round bales, 4x5, 2020 hay, barn-stored, horse and cow quality: \$50/bale. Terry Dishroon **Mansfield** 770-317-8455

Fescue Ryegrass mix, horse quality: \$4/ea. Kermit Simms **Jefferson** 770-867-7550

Horse quality hay, mixed grass, sprayed & fertilized, 4x5 rolls: \$55/roll, delivered Rome/Cartersville area. Ron Hunton **Kingston** 678-614-2336

Pearl millet for food plots: \$35/50lb. No caller ID, please leave detailed message. Bryan W Maw **Tifton** 229-382-6832

Perennial peanut hay, horse quality, square bales: \$10/ea. Keith or Josh White **Poulan** 229-317-1721 or 229-881-0893

Russell Bermuda grass, fertilized, high-quality, 4x4 bales, rain-free, in barn: \$40/roll, discount on 12 or more. Cash only. Steve Southern **Cartersville** 770-655-0337

Rye grass rolls and squares, bermuda/rye mix. Perry Marlowe **Comer** 678-227-9110

Square bales, horse hay: \$6.50/ea. **Buford** 770-945-6433

## MULCH AND FERTILIZERS

2020 mulch hay, round bales. 230+ 4x6 rolls available: \$14/roll. John Wood **Gray** 478-714-9564

2021 wheat straw: \$3.50/bale, at barn. Delivery available. Gary Brinson **Tarrytown** 912-286-3191

Horse manure w/shavings, aged or fresh: free. 1 load w/Bobcat. Paulding/Cobb/Bartow area. Robert Long **Acworth** 770-974-2010

Horse manure, mixed with shavings: free. Danny West **Fayetteville** 404-771-4041

Longleaf pine straw, delivery & spreading available: Call for pricing. Josh Bulloch **Manchester** 404-925-1076

## PLANTS, TREES AND FLOWERS

Advertisements selling officially protected plants must include a permit to sell such plants. Ads submitted without this permit will not be published. For information on the sale or shipment of protected plants, visit [www.fws.org/Endangered/permits/index.html](http://www.fws.org/Endangered/permits/index.html) or call the U.S. Fish and Wildlife Service, 404.679.7097. For questions about ginseng, visit <https://www.fws.gov/Endangered/permits/index.html> or call the U.S. Fish and Wildlife Service, 404.679.7097.

Amaryllis bulbs – orange & white striped: 3/\$18, includes shipping. Free baby Lenten Roses w/purchase. Regina D'Amico 4370 Dabbs Bridge Rd. **Acworth** 30101 770-974-0444

Angel trumpets, confederate roses, Black Magic, elephant ears & others, banana trees, lotus pond plants, black bamboo & more. Leave message. Patrice Cook **Covington** 770-787-6141

Angel trumpets, Confederate roses: \$5.00/ea.; hydrangeas, forsythias, burning bushes, ferns, mandinos, beautyberries, jasmine, Carolina Jessamine: \$3.50/ea; Issai kiwi: \$6.00/ea. Free liriopoe. Carla Houghton **Marietta** 770-428-2227

Daylily plants, 100's of varieties, plants are double fans, pictures are posted on website [katielou\\_lilies.plantfans.com](http://katielou_lilies.plantfans.com). Katielou Greene **Whitesburg** 770-836-1351

Fragrant old roses, perennials, bulbs and succulents. Carole Scott 16007 Olifftown Rd., **Metter** Ga 30439 912-685-6984

Grafted pecan trees for sale for 2022 planting season - Caddo, Cape Fear, Elliott, Lakota, Oconee, Pawnee, & Sumner. Andy Smith **Hawkinsville** 478-225-8433

Homegrown from organic seeds, tomato & pepper plants ready to plant, tomato varieties & pepper varieties: \$5.00/ea. Taylor Pope **Forsyth** 478-957-8451

Hydrangea, LA iris, crepe myrtle, butterfly bush, rosemary, red geranium, rose campion, tall verbena, Stella D'Oro, gardenia, thrift, others: \$2-\$6. M. Poss **Cumming** 770-889-0566

Japanese boxwoods in 4 gal pots: \$10/ea. Jack Maffett **Montezuma** 478-954-2111

Pachysandra ground cover: \$10/(50) bare-root plants. Deer resistant, evergreen, needs shade or semi-shade. Carol **East Cobb** 770-490-5685

Pond plants; fruit (raspberry, figs, loquats); Tea olives, bloodgood acers, ginger, hardy banana, etc; ground covers (pachysandra, variegated ivy, mondo, monkey grass): \$1/pots. Leave message. S. Kingsolver **Hull** [frogbit2@yahoo.com](mailto:frogbit2@yahoo.com). 706-363-8892

Variegated liriopoe & mondo grass, 1-gal pots: \$2/ea; Iris, different size pots available. K. Patman **Athens** 706-549-4487

River birch, redbud, rose of Sharon, Japanese maple, Yellow poplar, Sawtooth oak, etc. Call/text for more information. Aron Walsh **Jonesboro** 404-673-4599 or 404-307-8113

Sawtooth oaks, Shumard oaks, Allegheny chinkapin, Chinese chestnuts, red leaf Japanese maples. Mark Crosby **Wrightsville** [pmc@uga.edu](mailto:pmc@uga.edu) 478-455-2981

## HEMP

It is unlawful for any person to cultivate, handle, or process hemp in this state unless such person holds a hemp grower license or a hemp processor permit issued by the Georgia Department of Agriculture. [§ 2-23-4 (a)(1)]. Ads submitted for this category must be accompanied by a copy of the advertiser's current license and/or permit.

It is unlawful for a Licensed Hemp Grower to provide or sell hemp to any person other than: 1) another hemp grower possessing a valid license in Georgia or other state, 2) a processor possessing a valid permit or license issued by Georgia or other state, or 3) a Georgia college or university authorized to conduct research on hemp [§ 2-23-4 (a) (3)].



Georgia Hemp Co-op, assisting licensed and interested farmers w/hemp information. Information includes: licensing, growing, testing, local plant varieties, harvest and marketing. Richard 404-858-3336, leave message.



Licensed Georgia hemp growers needing female clones and tissue-cultured clones in one-gallon-liners. All tested, local climate varieties w/prescribed fertilized soil. Richard **Ellenwood** 404-858-3336

Seedlings or clones to be contract grown for licensed hemp growers. 30 years greenhouse experience. Text preferred. T. W. Miller **Rayle** 706-274-3458

## SEEDS

Advertisements selling seeds must include a current state laboratory report (fewer than nine months old) for purity, noxious weeds and germination for each seed lot advertised. Ads submitted without this information will not be published. For more information regarding certified seed, call the GDA Seed Division, 229.386.3557.

2020 Single Petal marigold, Lemon Yellow or Mammoth sunflower, Pink cleome, Ruby Red morning glory: \$3/50 seeds, cash +SASE. D. Miltimore, 1766 Pleasant Hill RD, NE **Ranger**, GA 30734

Browntop millet, 50lb bags, no weed seed, 89% germ: \$23/bag. Wayne Syms **Waynesboro** 706-526-7154

Four o'clocks, tall, mixed colors; rose of Sharon, sunflowers: \$2 per tbs w/ SASE. Mary Pursley 253 Ryan Rd **Winder** GA 30680 678-979-0057

Devil's trumpet, mullein pink (rose campion), morning glory, hibiscus, four-o'clocks, money plant, mole bean: \$2 cash/tsp +SASE. E. Beach 2966 Cardinal Lake Cir **Duluth** 30096 770-476-1163

Greasy Green collard seeds. 1 order: \$5. Will be approximately 200 seeds. 706-541-0402. Limited amounts. SASE to Vicki Cox, 6504 Retreat Court, **Appling**, Ga. 30802

Mexican sunflower, cleome, Cosmos, touch-me-not, money plant, 4 o'clock, red Hibiscus: \$2/TSP cash w/large SASE. B. L. Savage, 3017 Atkins Dr., **Gainesville** 30507

Old timey hot cow horn & red peter pepper; German Pink & Rutgers tomato seed: \$1.00pk w/SASE. Amory Hall 130 Ellison St **Maysville** GA 30558 706-652-2521

Old-timey cayenne, rooster spur, peter pepper: 25 seeds, \$2/pk. SASE Terry Madaris 2017 Cloud Springs Rd **Rossville** GA 30741

Red Castor bean or Loofah seeds: \$3 per 20 or \$10 per 100. Cash and SASE to J. Shelnett, PO Box 1212, **Loganville** 30052

## TIMBER

Timber must be individually owned and produced by the advertiser on his or her personal property. No companies or businesses are permitted to advertise timberland in this category. Timberland advertised must be at least one acre. Timber wanted ads will not be published.

Approx 110 pines to be harvested, 13in measured at 5ft above the ground, easy access. Brad **Monroe** County 478-747-2227

## FARMERS MARKETS

Candler County Historical Society - Open Air Market, June 5 & 19, 9-1. Vendors wanted. Also, Independence Day Festival, July 3, 10-3. Vendors wanted. Steve Waller **Metter** 912-314-1536

Hall County Farmers Market invites new farmers/crafters to join them for 2021. Market operates Tue., 2:30-6:30 p.m. & Sat., 8:00 a.m.-12:00 p.m. **Gainnesville** 404-379-7621 [cleveland2015@yahoo.com](mailto:cleveland2015@yahoo.com)

## PICK YOUR OWN CROPS

Blackberries & blueberries, open daily. Snare Farm, call Joanne for appointment. 3736 Gillsville Hwy, **Gillsville**. SnareFarm@gmail.com 978-835-5458

## THINGS TO EAT

Advertisers producing and offering for sale shell eggs at retail to the end consumer must obtain an egg candling certificate from the Georgia Department of Agriculture. The department offers virtual training in egg candling. Call 404.656.3680 or email [candling@agr.georgia.gov](mailto:candling@agr.georgia.gov) for more information.

2020 crop – really filled out good size pecans, \$2/lb in the shell. Martha A. Strickland **Barney** 229-560-9234

2020 Desirable pecans, ready to eat: \$11/lb plus postage. Russell Eaton **Stockbridge** 770-506-2727

2020 Pecans halves for sale: \$10/21oz bag + shipping. Doug Mitchell **Loganville** 678-650-7500

2020 shelled Elliott pecans, ready to eat-bake-freeze-enjoy: \$10/lb. +shipping. Call/text Mark Parker 229-726-4238 Tressie Parker 229-400-3304 **Moultrie** Facebook: Parker Pecans

Brown turkey figs will be ready soon: \$5/gal, call and place order. George Jackson **Conyers** 770-483-3533 or 470-390-2320

Farm fresh brown eggs, from Red Stars: \$2.25/doz w/carton, \$2.50/doz without. Jerry Simmons **Gainesville** 770-536-9287

Farm fresh eggs: \$3/doz. Beautiful, assorted colors. Rebecca Little **Monroe** 678-535-8417

For sale: 2020 fresh pecans shelled halves: \$7 per lb +shipping. Jessie Arnett **Tifton** 229-382-6517

Grain fed Angus steers, 1200-1500lbs, we deliver to your processor for free, within 50mi: \$3/lb hanging weight, you pay processing. Stan Jackson **Crawfordville** 706-817-0261

Grain finished Angus beef, quarter or side, cut, wrapped to order: \$3.50/lb hanging wt. Visit [www.McMichaelangusfarm.com](http://www.McMichaelangusfarm.com) Ken McMichael **Monticello** 706-819-9295

Grass-fed beef, cut to your specifications, freezer ready: \$3.50/lb hanging weight. Available at butcher, pay processing fee. Call for more info. Hubert Townley **Madison** 770-855-0485

Locally-grown premium beef - USDA inspected, half & whole beef available, cut to your specifications: \$3.25/lb on hanging weight. Potts Bros Farm **Jefferson** 706-367-5823

Premium ground beef: \$4.50/lb; whole hog sausage: \$3.50/lb; steaks & roasts available, USDA, vacuum sealed. Potts Brothers Farm **Jefferson** 706-367-5823

Shelled pecan halves in 1lb resealable bags. Packaged in PGFS reg'd facility: \$8/lb + shipping. Volume discounts. Call, text, email. Kaylar Howard **Sycamore** [paradox-farms.net@gmail.com](mailto:paradox-farms.net@gmail.com) 229-402-0302

Water-ground meal, whole wheat flour, grits: \$5/5lbs. Mike Buckner **Junction City** 706-269-3630

## ODDITIES

Martin gourds for sale. Larry Heard **Chula** 229-402-0375

Martin Gourds, 2020 crop: \$4/ea. Paul Bailey **Hoschton** 706-654-9245

Martin houses, Bottle, Vase, Dipper, Jewelry, Goose, Bushel, Miniature, & over 20 other varieties. Call for an appointment. The Gourd Pile **Morven** 229-775-2123

SS Marine cable 5/8 and 3/8 diameter with clamps and SS screw eyes and eye bolts: \$225. Call for pics/details. Trey Abernathy **Alpharetta** 770-527-4124

Two pieces new 5ft steel pipe. One piece 15ft, other is 5ft, 6inch: \$195 for both. Trey Abernathy **Alpharetta** 770-527-4124

## HANDICRAFTS AND SUPPLIES

All types of chair caning, re-finishing and repairs. James Lewis **Perry** 478-987-4243

4-Leaf Clovers are back, exceptionally unique examples mounted on cardstock, laminated pouches. Beautiful. Nicest you'll find, excellent gifts. Call before 8 p.m. Chris Colley **Loganville** 770-466-2173

All types of chair caning: blind, French, hole-to-hole, porch, rattan reed & splint, some repair & refinishing, over 55 yrs' experience. George Shelton **Cartersville** 678-230-2371

Chair and rocker caning of all kinds; also wicker and rattan repair. Over 40 years of experience. Duke Dufresne **Statham** 770-725-2554

Chair caning in Tiger. Please call for estimate. Donald Becker **Rabun County** 770-807-9783

Custom T-shirt quilts, memory quilts bears pillows. Very limited contact outside my home. I wash everything, bag, pick up or mail. Margaret Watson **Newnan** 770-251-6951 [margaretwatson804@gmail.com](mailto:margaretwatson804@gmail.com)

Memory Bears made out of your loved ones clothing. Call for more info. Sherry McDaniel **Buford** 770-366-1306

Vintage hand-braided rug, 104in diameter, minor separation. Perfect for lodge or cabin: \$125 OBO. Call/text after 5. A. Hollis **Milledgeville** 706-829-3759

## FARM ANTIQUES

(3) Antique sugar cane mills – (2) Golden mills, #3 & #14X; (1) Quitman mill #14: \$1400/ea. Good condition. W. L. White **Vienna** 229-938-1906

Big iron bathtub: \$500; iron sinks: \$50/ea; fake fur fabrics: sizes & prices vary. A. Shultz **Dearing** 706-595-1788

Horn branding irons: \$30; crosscut saw: \$75; blacksmith tongs (4) \$100; woodworking vice: \$75; propane floor stand torch: \$50; pipe vice: \$25. Leave message. Hank Bell **Madison** 706-474-0289

Horse mule pulled spring tooth harrow, wood frame. Two 6-foot sections: \$100. Text only. Bob Pope **Cadwell** 478-308-9839

Old antique grits mill for sale. Will be sold in Baxley, GA estate sale. Contact David **Hull** 706-540-3741

Old No. 7 McCormick-Dering mule sycamore: \$650. James Causey **Albany** 229-435-4296 or 229-395-6300

Pedal drive 18in grinding rock wheel w/oak bench, mule-drawn stalk chopper; 18in honing stone; small millstone; cane stripper; turpentine hacks; pullers; scrape irons. Pics available. Ron Hulett **Milan** 912-363-5978

Platform scales in very good condition: \$200; (2) Hobert meat grinders, early 1900s era: \$100/ea. Gene Conkle **Hampden** 770-584-2373

Post leg vise; Champion blower; hand crank post drill press. Kenneth Keller **Toccoa** 706-886-8754

Seedburo Boerner seed divider, (2) pans: \$800; Amish style wooden rake: \$165; antique scythe/cradle: \$175; (2) hay hooks, new: \$20/ea. Call/text, leave message, photos available. Charles Satterfield **Dahlonega** 770-235-0341

Women's handkerchiefs from 30s & 40s, some good linen, crocheted edged, printed floral designs, freshly laundered. Dottie **Marietta** 678-401-8438

# COMMITTED TO AG. COMMITTED TO YOU.

*“Farm Credit always looks out for its customers.  
They really brought peace of mind to our farming operation.”*

*- Addison Hooks*



**FARM CREDIT**  
ASSOCIATIONS OF GEORGIA

*Helping Georgia Grow for Generations®*

**GEORGIAFARMCREDIT.COM**

Addison Hooks with  
Relationship Manager Cassie Justen

A trusted lender financing farm families and rural Georgia for over 100 years.

**OTHER**

(4) 10ftX20ft canopies: \$250/ea or \$800/all. Sally Gilliam **Warner Robins** 478-952-6721

(4) 30ft long mining train rails w/some attachment hardware: \$200. Danny Smith **Milledgeville** 478-251-9443

250gal propane tank w/regulator, needs lid. Joe **Dahlonega** 706-974-7984

Carpenter bees will be back soon - I make traps that work, shipped, w/instruction, lots of 5: \$85. Call for info. Bill Timmerman **Harlem** 803-640-6265

Clean 55 gal. metal drums w/lids. Leonard Crane **Dawsonville** 678-947-6744

Fuel tank, diesel, 500gal, w/hand pump: \$500. Calls please. Vinh **Buena Vista** 229-314-0530

Screw top 55 gal plastic barrels: \$35. Roger Harrison **Cairo** 229-216-0031

Vegetable crates, collapsible, folding, plastic, commercial, various sizes: \$3/ea. Mike Jackson **Sunny Side** 770-318-3520

Worm bed startup kits. Prices start at \$28. Grow your own worms and make compost. Hugh Holyoak **Enigma** 229-326-6040

**REAL ESTATE**

All farm property listed within this category (for sale or rent/lease) must consist of 10 acres or more. Out-of-state subscribers owning farm property within Georgia are allowed to advertise in this category. Real estate agents, businesses, brokers or dealers that sell land on a commission basis are not eligible to advertise.

**FARMLAND FOR SALE**

10 acre mountain top lot near Hiawassee. Paved road, electricity, convenient, private, dividable. Text preferred. Reduced. Tim Miller **Hiawassee** 706-401-0880

10.5 Acres, beautiful, wooded, 450ft paved road frontage, Old Valdosta RD, across from Camp Tygart near Valdosta, Moody, & Nashville: \$98,400. Greg Harrell, **Berrien County** 229-561-3916

100+ acres, south Houston County, 4636ft paved road frontage, Turkey Creek, 65 open irrigated acres, 1100 GPM well, pond, deer, turkey. Leo Perfect **Unadilla** 478-955-2362

100ac cattle/horse farm, pole barn, pond, corner road frontage, mostly open. Convenient to I-20, very nice. Josh Pennino **Greene County** 706-340-3146

136.56 acres, fenced pastures & woods, (2) barns, covered corral hay barn, tack building, lake, 4 bed trailer: \$7,400/ac John **Jackson Co** 770-475-3948

14 Acres, wooded, Binford Road in **Morgan County**: \$12,500/acre. Robert Pennington 706-474-0710

18 Acre hay farm for sale. Good location, paved road frontage. Call for more info. Vernon Copeland **Bacon County** 912-230-4857

237.62 acres, undeveloped, Schley/Macon Counties, 100 acres clear, 137.62 acres wooded, creek pond, surface water permit, CUVA, eligible CRP, paved road: \$2,400/acre. Williams **Oglethorpe** meadowcreek99@windstream.net 478-952-1075

25.97 acres in Jasper county, pasture & some woods, partially fenced, bordered by large private land & government land. Call Steven **Monticello** 706-819-9419

35 acres on Highway 338 between Dexter and Caldwell: \$155,000. R. Brown **Laurens County** 478-272-4420 or 478-290-2744

38 Acres, Twiggs County, Dry Branch area, includes \$35,000 merchantable timber: \$110,000. Don Watson **Macon** 478-361-5114

7.1 Acres, Cherokee County on McCorry Creek, wildlife, have perc test and septic permit: \$156,000. Joe Satterfield **Waleska** 404-668-7015

4 beautiful pre-civil war log cabins on 10 acres. All amenities, near Carters Lake, Fort Mountain, Pinhoti trail: \$595,000. Kerry Hix **Murray County** 706-217-5550

45.5 acres, half open, rest woods, fronts HWY 37, near Morgan: \$3000/acre. Jim Andrews **Calhoun County** jta-jr51@yahoo.com 45 First Ave., Edison, Ga. 39846 229-835-2483

45acres rolling hills, noisy creek, pastures and hardwoods. Plenty of deer. 10 miles from Interstate 85. Agent owned. Lora Savage **Franklin County** 770-540-2727

58 acres, Stark Rd in Butts Co., mobile home, out BLDGs, all utilities, 1327ft FRTG, good timber, good hunting, close to Lake Jackson. Morgan Guy **Jackson** 404-520-2537

89.6 Acres, Lamar Co, all pasture, fenced & cross-fenced w/pipe, 3728sqft home, 3+ acre lake, 4 barns, roping arena. Details online. 595 Five Points Rd. Hiram Henderson **Milner** 678-794-1227

92.66acres, ranch, home, zoned A-1, fenced, creek, water system, garage/barn, panoramic views, high elevation, search www.buyowner.com/BUY213884: \$525,000. Carl Kelley **Madison County** 706-318-1740

Horse farm, two-stall barn w/loft, extra storage, riding ring, fenced pastures, near Waleska. 1620 sqft house, 3br/2ba, built 1996. Available July 1: \$375,000. Paul Steffen **Canton** 678-665-3389

**FARMLAND FOR RENT/LEASE**

30 acres pasture, Pickens Co., HWY 108, near Tate, needs fertilizer, spraying & fence repair. 1st year: Free w/repairs. John Heard **Lawrenceville** 770 845 5555

50 acres of pasture land available for rent or lease in Webster County. John Blackstock **Richland** 229-891-5340

76 Acres of land available for rent near Winterville. 50 acres pasture, rest woods. Water from 2 wells. Address is off Meyer farms Road. Antonio Zenere **Winterville** 706-340-9762

77 acres for lease for 2021 deer season. Father and son, no hunt clubs, no ATVs: \$1200 for the season, non-refundable. David Williams **Sparta** 478-232-4332 drdeadwood3745@yahoo.com

**SERVICES**

**BOARDING FACILITIES**

The Georgia Animal Protection Act requires boarding and breeding facilities to be licensed. A current license number must be submitted with notices for publication in the "Boarding Facilities" category. Notices submitted without this information will not be published. For more information, please call the GDA Equine Health Division, 404.656.3713.

Pasture boarding, Highway 81 Stables: arena, round pen, trails, tack room, wash rack, trailer parking. Dan Robertson **Hampton** 678-300-3434

**FARM SERVICES**

25 years experience in farm, tractor & Bobcat work, bush hogging/lawn mowing, grading/clearing, plowing/garden, deer plots, fence/heavy equipment welding, post holes. Larry Houston **Covington** 770-235-3082/770-235-3782

38 years' experience: horse arenas laser graded, tree clearing, driveways built/regraded, gravel, barns graded, drainage correction, trucking, demolition. Luke Butler **Braserton** 770-685-0288

43 years of experience. Bush hogging, grading, post holes, food plots, gardens, aerating, spreading seed & fertilizer, etc. N.E. GA. Rick Allison **Buford** 678-200-2040

Ag/Farm fencing, all types installed and repaired. 12Yrs experience. Land management services: consulting, mowing, seeding, food plots, wildlife habitat. Casey Kent **Good Hope** 678-446-8520

All kinds of tractor work - brush clearing, bush hogging, gravel spread, plowing, tilling, gravel smoothed. Servicing Walton, Newton, Athens, Clarke, Hull, & Winterville. Bradley **Monroe** 770-231-5582

Bobcat/tractor work, seed drill, bush-hogging, post-hole, food plots, land clearing, driveways, roads, grading, plowing/tilling, pasture maintenance. Oconee and surrounding counties. www.mikesfarmmandpropertymgmt.com. Michael Ebright **Watkinsville** 770-363-5092

Bush hog, rotary mow, garden and food plot, harrow and plow, bale square hay. Monroee County area. Jimmy Waldrep **Forsyth** 478-951-5563

Chicken house operators is your poultry house generators fuel supply good? Free testing. We clean diesel fuel. Phil Simmons **Covington** 706-474-2770

Electric fence charger repair. Wilfred Milam 8001 S Giles Rd **Douglasville** Ga. 30135 770-942-4672

Farm 911 Signs-Farm Safety and Emergency Signage. An information source for greater peace of mind. Website: www.farm911signs.com Daren Sue Truex **Cumming** 678-628-6767

Garden tilling in the Athens area - other services available. Call for more info. Michele McCavoy **Athens** 706-401-3905

Lakes/ponds built, repaired, new pipe systems, land clearing, swamps drained, creeks rerouted, drainage problems, wetlands restoration, bush hogging home sites. Tim Harper **Peachtree City** 770-527-1565

Plastic mulch layer machine available for any vegetable or berry crop. Hector Buitrago **Greensboro** 770-403-7018

Loader/backhoe, grading, bush hogging, aeration, tree cutting, branch trimming, pruning, lawn mowing, leaf mulching, chain saw & blade sharpening. Rockdale and surrounding counties. G. Kelecheck **Conyers** 770-597-4878

Portable band saw mill service - I will cut your logs on site into valuable lumber. William **Rome** 706-292-9895

Specialize in all farm fences, esp. cattle, horse ranches and dog fences. Serving NE Georgia. Paint, pressure-wash and repair all types. Dan Gilbert **Dawsonville** 229-325-3163



State wide brush cutting. Under brush clearing, small tree clearing, brush cleanup, bush hogging, property and fence lines, overgrown areas. Thomas Bowlin 678-972-4647

Stumps ground neatly below ground level, free estimate and reasonably priced. Glen Whitley **Bethlehem** 770-867-2718

Will water-grind your grain: \$0.10/lb. Mike Buckner **Junction City** 706-269-3630

**EMPLOYMENT**

Farm Help Needed and Seeking Farm Employment ads must be related to agricultural farm work. Ads submitted for domestic help, companions, baby sitters, housekeepers, etc. will not be published.

**FARM HELP NEEDED**

Seeking mature single or couple for part-time work on small horse farm in exchange for housing. Linda Daughtry **Adrian** 478-299-6446



**Market Bulletin Farmland Ad Form**

Ad guidelines: Only farmland of 5 acres or more may be advertised. Include price, acreage and county where the property is located. All property must be for sale by the owner. Limit descriptive terms to property characteristics or structures. A maximum word count of 25 - including name, address, phone number and your city of residence - is permitted in Farmland ads. Only one ad per subscriber per issue. You must be a paid subscriber to advertise in the Market Bulletin.

Subscriber number \_\_\_\_\_ County \_\_\_\_\_  
\_\_\_\_\_  
\_\_\_\_\_  
\_\_\_\_\_  
\_\_\_\_\_  
\_\_\_\_\_  
\_\_\_\_\_  
\_\_\_\_\_  
\_\_\_\_\_  
\_\_\_\_\_

I hereby certify that this notice meets all the necessary requirements for publication in the Market Bulletin:  
\_\_\_\_\_

**FARM HELP NEEDED**

Experienced ranch hand needed, promotion to foreman possible. Competitive salary, benefits, & housing provided. No horses, 250 head cow/calf. Send resume nateclackum@gmail.com or leave message. **White** 770-382-6502

Garden & pond tending, must have some farm experience, 20hrs/mo, Northern Rockdale Co. Text qualifications. K. Skipper **Conyers** 404-702-3442

Mature couple for light grounds and maintenance work in exchange for house rent and utilities. Needs other income. References required. W. Smith **Blountstown, FL** 850-674-2777

**SEEKING FARM EMPLOYMENT**

Retired farm manager, years of experience in clearing, grading, tractors, baling & managing people, for hire in exchange for cash & residency. J. Ferro **Winder** 423-834-1174

**WANTED**

Items wanted in all Classified Categories will be advertised here.

(4) Row cleaners wanted to mount in front of Case planter. Advise what you have. Randy Bryan **Cochran** randy-bryan70@gmail.com 478-225-4037

20 large pine trees for lumber, must have backhoe and insurance – no skid steers. Call after 6 p.m. Ray Hitt **Grovetown** 706-833-9820

7-10ac farm w/water, electricity, home & reasonable rent to lease for goats in remote area. I have mobile fencing, excellent references & can build shelter. L. Flaherty **Danielsville** 706-254-7717

Around 50ft windmill wanted, working or not; also in need of windmill parts. Susan **Albany** 229-364-1892

Barn pickers: Old signs, oil and gasoline cans/barrels, old tools, advertising material, furniture etc. We pay cash for items to decorate our farm. Call/text Mike **Canton** 516-238-4738

Canning jars - quarts, pints, jellies. Marcia Wages **Social Circle** 770-464-9459

Cash in hand, we need a no-till drill. It can be nice or need work; also looking for pontoon/tritoon in any shape. Connor Power **Monroe** 404-989-2306

Detroit 6V53 in good running condition; front end loader for 766 International tractor. Jim McMillan **Macon** 478-397-0322

Does anyone have information or experience with a flame cultivator? Please contact Philip **Hephzibah** 706-726-4974

Ford F150, 1978-1992 1/2 ton, 2WD, 6-cyl or small V8. Jimmy Young **Tyrone** 770-712-3344

Front end loader & backhoe for 1954 Ford NAA. Used, working or repairable, & inexpensive. Leave message. S. Cheatham **Cumming** 770-316-9448

I am looking for greasy collard greens seeds. Sarah Thornton **Argyle** 912-487-3158

I am looming for a Nigerian Dwarf billy, 1-3y/o, preferably a twin or triplet, reasonably priced. Text only. Phebe Campbell **McDonough** 770-773-5375

Looking for a hydraulic limb saw that mounts to a front end loader. T Powell **Bell, FL** 352-214-0114

Looking for land to lease or rent. Up to 65 acres, needs to be fenced, pasture with a stored barn. Andre Machado **Marietta** 678-308-4002

Looking for pasture land to lease in Pike, Spalding, Lamar, Upson & Monroe counties. References available. John Blakeney **Williamson** 770-468-2529

Need somebody to bush hog my field. Got 4in trees come up. Reasonable price. Douglas **Jefferson** 706-338-3165 call or text

Needing 26 acres of pasture cut on-going in Madison (Morgan/Walton line). You keep hay: no charge. Matt **Loganville** 770-265-3263

Operator manual for Mahindra 2516. P. Marvin **Grovetown** 706-860-7649

Parts needed for Ford 7710 - right cab door, engine sheet metal, & A/C compressor. Paul Smith **Warner Robins** 478-952-3899

Seeking wild honeysuckle & azalea roots, cuttings or plants from wooded areas of N GA. Will cover shipping charges. Patricia Kennedy **Tampa, FL** 727-937-5240

Still buying every week - old stuff around the house & barn. Waiting on you to call about anything. Lets talk. Bill McGraw **Athens** 706-614-0867

**LIVESTOCK QUOTATIONS**

Average prices for May 2021 Auction Market at Georgia Auction Markets, Georgia Department of Agriculture and U.S.D.A. Cooperative Federal-State Livestock Market News and Grading Service. For daily quotations, call (229) 226-1641 (7:30 a.m. - 4:30 p.m.)

(Cattle prices expressed in price/hundredweight)



**SLAUGHTER CLASSES AVERAGES**

**COWS:**  
Breakers 75-80% lean ..... 67.86  
Boners 80-85% Lean..... 67.92  
Lean 85-90% Lean ..... 59.52

**BULLS:**  
Yield Grade 1  
1000-2100 lbs ..... 92.27

**FEEDER CLASSES: WEIGHTED AVG PRICES**

**STEERS: MEDIUM AND LARGE**

	1	2
300-350 lbs	161.98	154.17
350-400 lbs	158.36	149.85
400-450 lbs	155.59	146.99
450-500 lbs	147.96	140.85
500-550 lbs	139.81	135.62
550-600 lbs	136.85	129.03
600-650 lbs	132.91	125.55
650-700 lbs	128.53	119.95

**HEIFERS: MEDIUM AND LARGE**

	1	2
300-350 lbs	138.59	131.52
350-400 lbs	135.49	128.02
400-450 lbs	132.13	124.94
450-500 lbs	126.37	122.21
500-550 lbs	123.01	115.34
550-600 lbs	118.56	110.76
600-650 lbs	113.62	110.59
650-700 lbs	110.12	105.80

**BULLS: MEDIUM AND LARGE**

	1	2
300-350 lbs	163.31	150.10
350-400 lbs	154.52	144.28
400-450 lbs	149.25	139.89
450-500 lbs	142.28	133.02
500-550 lbs	132.12	124.58
550-600 lbs	125.67	118.27
600-650 lbs	120.88	111.59
650-700 lbs	116.60	108.72

**GOATS (priced per head)**  
**SLAUGHTER CLASSES**  
**SELECTION 2 ACTUAL WEIGHT**

**BILLIES/BUCKS**

70-75 lbs	165.00
80-85 lbs	194.00
90-95 lbs	236.67
100-145 lbs	237.14
150-180 lbs	363.57

**NANNIES/DOES**

60-65 lbs	146.84
70-75 lbs	167.89
80-85 lbs	210.15
90-95 lbs	247.14
100-125 lbs	238.25

**KIDS & YEARLINGS**

30-35 lbs	129.00
40-45 lbs	147.78
50-55 lbs	142.62
60-65 lbs	148.60
70-75 lbs	—

Producers can obtain daily cattle prices by Internet at the following website: <http://www.ams.usda.gov>  
Once at the site, select Market News and Transportation Data in the left column. Click on Livestock, Meats, Grain and Hay under the heading Market News Reports by Program. Next, click on Cattle under the heading Browse by Commodity. Then click on Feeder and Replacement Cattle Auctions and select Georgia.

**MYTHS & FACTS about Heirs Property in Georgia**

**MYTH:**

**Buying heirs property at a tax sale clears title.**

**FACT:**

**Only a judicial tax sale, which rarely happens, clears a title.**

**In a non-judicial tax sale, which is most common, you buy the title in its condition at the time of the tax sale. This means if it was heirs property prior to the non-judicial tax sale, it is still heirs property after the non-judicial tax sale.**

Find more info at [gaheirsproperty.org](http://gaheirsproperty.org) or call 706-424-7557.

Used 455 John Deere lawn & garden tractor w/good radiator. Will buy radiator or whole tractor. J. Donaldson **Dublin** 478-272-8084 or 478-290-7326

Want a batwing finishing mower, good condition, 10-15ft, PTO. Jeff **Newnan** 678-378-0686

Want big load of wood chips delivered in Fairburn 30213. 15-20 cu. ft. or more. South Fulton. Text please. M. Lee **Decatur** 404-538-2740

Want Crinum bulbs, any color. I'm in the Fayetteville area. Will pay shipping. Call or text. Teresa **Brooks** 404-358-2467

Want to rent 10+ acres, preferably w/pond, for bird dog training. Prefer within 15 miles of Lathemtown, Cherokee Co. Bill Cunningham **Canton** 678-315-3407

Want to rent pasture for (2) horses within 15 miles of Baldwin. Debby Satterfield **Baldwin** 706-499-8842

Wanted - (1) pair of white doves, within 75 miles of Elberton. Harry Floyd **Elberton** 706-567-8922

Wanted - 8,000gal or larger aluminum or stainless steel tank for liquid fertilizer. Please call. Natalie **Whitesburg** 404-272-4610

Wanted - carburetor for Sears Suburban 12HP Techumseh engine, S/N #819008120, model #143-582-142. Floyd Barnes **Hiram** 678-715-5535

Wanted - cars, trucks, tractors, equipment, cleaned out barn. Have trucks & trailer to transport. Skid steers. Lou R. **Dawsonville** 706-265-4332 or 706-525-8600

Wanted - engine for 1954 Chevy pickup, 235, 6-cyl, running or not. Mack Henry **Stockbridge** 770-483-8453

Wanted - Ford F100 1969-1972 pickup truck. Terry Mikle **Snellville** 770-979-8981

Wanted - good manual steering assembly for 35 Ferguson tractor, or parts tractor if reasonable. Arnold Warren **Carrollton** 770-832-2565

Wanted - manual, reel lawn mower. M. Brown **Marietta** 770-439-0056

Wanted - windmill and/or tower. Mike Bloodworth, **Knoxville** 478-836-2535

Wanted - Bush Hog finish mower, good condition, ATH 900. Melvin Paulk **Sylvester** 229-776-5411

Wanted in NE GA - non-working or non-wanted riding mowers for parts. Can pay small price for some. Retired & keeps me busy. David **Jefferson** 706-367-4107

Wanted: 4-6+ Bantam Cochinchina hens, within 20 miles. C. Mobley **Monticello** 706-819-3556

Wanted: Good used small hydraulic winch, like used on a one ton roll-back body. B.N. Brown **Fort Valley** 478-954-1283

Wanted: I am looking for a Stihl "Bowsaw" chainsaw. I am willing to pay a reasonable price. Please call, thank you. Robert **Dearing** 706-564-9076

**A Fork in the Road**

Watch episodes from the first season online at <https://georgiagrown.com/forkintheroad/>

## BLACK FARMERS: Less than 1 percent of all farms in the U.S. are black-owned today

*Continued From Page 1*

1974 traveling across the South taking photos for the FSC/LAF. She explained it was quite a culture shock for her.

Goudvis, who is white, was 21 years old and traveling by herself through the South for the first time. She said the openness of people she met was striking.

“People were incredibly friendly and welcoming,” she said.

Goudvis also recalled seeing poverty every place she went, and the difficulties black farmers faced. A challenge for her then was how to tell their story with film in a respectful way.

very deep privilege.”

Goudvis took thousands of photos across several states, from a pulpwood operation to farm families and cooperatives.

One such place was the Greene-Hale Sewing Cooperative of Greenville, Ala. The sewing cooperative employed 50 women and had contracts with the national retailer JC Penney to sew undergarments in the early 1970s. The cooperative closed when apparel jobs moved overseas.

However, other cooperatives are still here, such as the West Georgia Farmers' Cooperative in Harris County, one of the first co-

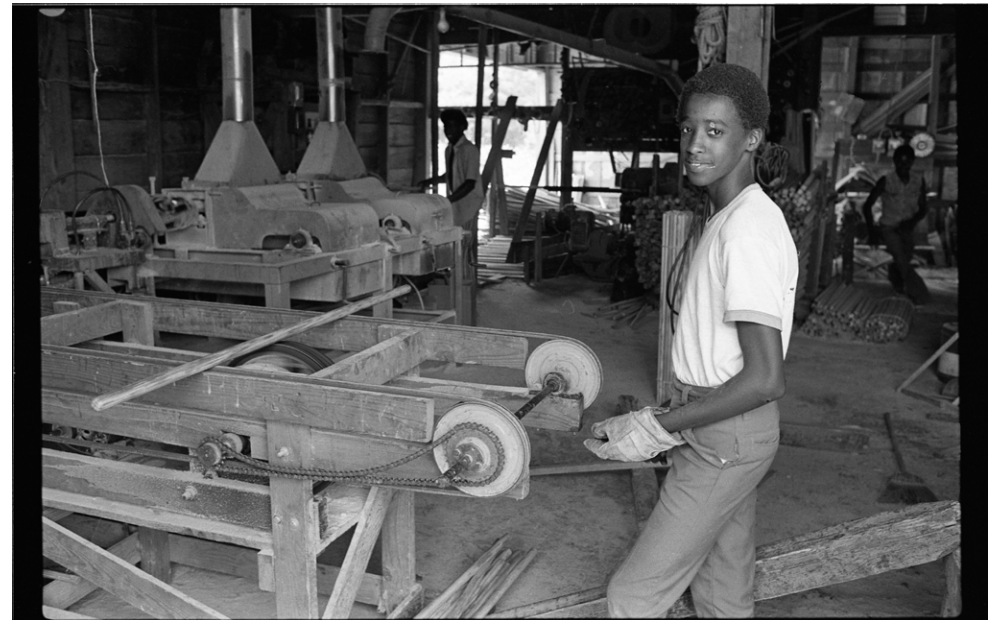

A teenager works in the broom manufacturing workshop at the West Georgia Farmers' Cooperative in 1974. Many cooperatives combined resources to support each other through farming production and small industries. (Pat Goudvis/Special Photo)

Photos from the FSC/LAF exhibit, “Bridging Art and Farming: Celebrating Black Family Farmers, Landowners and Cooperatives,” are available for viewing at <https://www.give2federation.org/>.

For more information about the federation, go to <https://www.federation.coop/>.

“It was quite an amazing trip for me, for somebody from a different part of the country, and I was a little bit young for much of the civil rights movement,” Goudvis said, “and I think that is what motivates people who go into documentary photography or filmmaking. It is sort of a ticket to go places and meet people and be in situations that otherwise you just would not be able to. The camera opens that door, and I think that is a

operatives formed by black farmers through the FSC/LAF.

Larry Herman, who photographed the cooperative members, noted that places like the West Georgia cooperative seem like a faraway land now as the number of black farms has dwindled since then.

“I photographed them in their environment and how they were organized to defend a culture under profound economic and so-

cial pressure,” Herman said.

DeCallie explained the photos offer a glimpse of the past while also helping the future of black farms by highlighting the challenges of segregation and economic disadvantages. She said they hope to organize the photos to promote awareness in preserving farmland and helping black farmers keep their land.

According to the federation, the number of farms owned by African Americans in the United States decreased from 925,000 to 18,616 between 1920 to 1992. That drop has stabilized in recent years, but according to the 2017 Census of Agriculture by the U.S. Department of Agriculture, there were 35,470 black-owned farms in the United States or less than 1 percent of all farms.



The West Georgia Farmers' Cooperative in Harris County was formed by black farmers in 1966 to pool their resources in agriculture and small industry. Still operating today, the co-op sells produce, arts and crafts and operates a museum on farming and homestead skills common to the Deep South. (Pat Goudvis/Special Photo)



Girls pose by broomsticks inside the workshop of the West Georgia Farmers' Cooperative in 1974. The co-op grew crops and raised livestock, manufactured feed and operated small businesses to support the community. (Pat Goudvis/Special Photo)

## Georgia 4-H celebrates winners of its double-elimination State 4-H Dairy Quiz Bowl

By Heather Shultz  
University of Georgia

On May 13, 40 youth participated in the virtual 2021 Georgia 4-H Dairy Quiz Bowl supported by The Georgia Dairy Youth Foundation and Milk Check-Off.

Youth participating in the quiz bowl receive a better knowledge of dairy-related topics and learn to demonstrate that knowledge in a competitive and thought-stimulating environment and gain important life skills, such as confidence, independence and compassion. They also strengthen decision-making and leadership skills in an environment which allows contribution to a group effort, encouraging teamwork and collaboration with a diverse group of peers.

“Every year that I work with this contest, I’m astounded by the depth and breadth of knowledge of our young people in the state,” said Jillian Bohlen, University of Georgia Cooperative Extension dairy science specialist. “The youth this year came to the contest not

only with understanding of the dairy industry but with enthusiasm for the competition. A hard-fought double elimination event, they thought, collaborated, buzzed, laughed and made a great 2021 State Dairy Quiz Bowl competition. Congratulations to all competitors as you should all be incredibly proud.”

Two divisions of teams compete during the quiz bowl, junior and senior, and each county was permitted to enter two teams in each division. If a team contained more than four members, the top three individual scores were used to establish the team score.

Senior competitors were given one attempt to complete a 100-question multiple choice and fill-in-the-blank test in a limited time frame to gauge their knowledge of dairy nutrition, calf management, parlor management and reproduction, as well as current events and statistics within the dairy industry.

A team plaque will be presented to the first place junior and senior teams. The winning senior team will also represent Georgia at the North American Invitational 4-H Dairy Quiz

Bowl Contest in November in Louisville, Kentucky.



2021 Georgia 4-H Dairy Quiz Bowl winners

**Senior First Place Team** – Alicia Carnes, Alyssa Haag, Robie Lucas and Kalani Washington, Oconee County, Team A  
**Senior Second Place Team** – Emmaline Cunningham, Tony Gray, Abby Joyner and Holt Sapp, Burke County  
**Third Place Team** – Jack Durham Marable, Lexi Pritchard, Lilly Anna Smith and Thomas Stewart, Oconee County, Team B  
**Junior First Place Team** – Maggie Cunningham, Macy Doyen, Sara Morgan Sapp and Emree Williams, Burke County  
**Junior Second Place Team** – Hoke Lucas, Blakely Stewart, Bryson Woodruff and McCall Woodruff, Oconee County  
**Junior Third Place Team** – Nolan Hahn, Gillian Ramponi, Josie Roberson and Caeden Swartz, Coweta County

–Heather Shultz is a University of Georgia Cooperative Extension 4-H Livestock Specialist.

# She shears sheep

## Georgia women find a niche market in the animal fiber field

By Jay Jones

jay.jones@agr.georgia.gov

Rosemarie Szostak said she enjoys shearing sheep and achieves a near Zen-like frame of mind while doing her job. It is like meditation for her.

“I just kind of get into a zone and I’m just doing the shearing,” she said. “People ask me how do I keep track of the sheep? I say that it is the job of the shepherd to tell me how many sheep I’ve sheared. If I start counting, I’ll fall asleep.”

Sheep shearers like Szostak log many miles and shear many sheep each spring in Georgia and surrounding states. Alpacas, llamas, and long-haired goats also require annual shearing.

Shearing is a required job for anyone who raises sheep or other fiber-producing animals, but a lot of the work is contracted out to individuals like Szostak.

Nicole Taylor, a shearer from Cleveland, said more people are getting into sheep, creating a demand for her services. The trend she sees is that small homesteads are getting sheep as an inexpensive way to keep livestock.

“Generally, the fiber sheep and goats tend to be easily managed. You’re not dealing with 2,500-pound steers,” Taylor said. “It’s a nice way for somebody who only has a couple of acres to dabble in farming without having to make a huge investment or having a lot of additional work. Most homesteaders have another job, so it’s not their only thing.”

Most sheep flocks in Georgia are raised for meat rather than fiber.

“It’s more of a cottage industry,” Taylor said about animal fiber, but it is catching on.

### Spring is for shearing

Jessica Jarvholm at Pineywoods Farm in LaGrange has nine sheep and two alpacas. She is starting her herd to make fiber a part of her farm operations.

Pineywoods Farm grows organic fruit and vegetables and plans to move into agritourism with a learning center on animal fiber cultivation and production.

“I think that’s going to be an important part of our mission here to show the connectivity from fleece to whatever product you want,” Jarvholm said. “It will be another great place for people to come anywhere along that process, whether you want to come see the shearer shear, or you are interested in processing, dyeing, or knitting. You can come, and you can be a part of the whole process or just come in at one area that you have an interest in and learn a new hobby.”

In the South, spring shearing starts in February with herds in Florida. Szostak said she and others will then work their way up as the weather warms up. Business picks up in Georgia in March and goes to Memorial Day.

Szostak and Taylor said they are booked solid with clients, and both said they love doing it.

Szostak has a doctorate in chemistry and moved to Georgia from Chicago in the 1980s for a faculty position at the Georgia Institute of Technology. She bought Oak Hill Farm in Newton County. A knitter since the age of 12, she had a plan.

“I thought, ‘Wouldn’t it be cool to make a sweater from scratch?’ so I bought a flock of sheep,” she said. “I learned how to spin, and the only thing I didn’t do was shear sheep. I thought, ‘Well, you know what?’ I really wanted to complete the circle.”



Logan Bragdon helps Rosemarie Szostak shear a sheep during a visit to the Yellow River Nature Preserve in Lilburn. The traditional Australian method of shearing has the sheep sitting upright, but Szostak said that is hard on her back, so she gets an assistant to lay the sheep down. (Jay Jones/GDA)



Rosemarie Szostak shears the back of a sheep. Szostak said she typically takes 2 minutes to shear a sheep. The sheep, like this Babydoll breed, starts out nervous but calms down as the shearing goes. (Jay Jones/GDA)

### Necessity leads to invention

She took a weekend class on sheep shearing at the University of Georgia, sponsored by the Georgia Sheep and Wool Growers Association. Once she learned how to shear, Szostak said she had friends who asked her to shear their sheep.

“Then somebody else heard about it, and that is how the business started,” she said.

Szostak also does several shearing demonstrations throughout the year at Zoo Atlanta, Stone Mountain Park, the Birmingham Zoo, and the North Georgia Wildlife Park in Cleveland. She even met her husband at a sheep shearing demo at a festival in Sandy Springs. He happened to be the curator at the Georgia Agriculture Museum in Tifton.

“The young lady who normally helped me was sick, and I needed somebody to help bring the sheep out and help flip them over and that sort of thing,” Szostak said. “She tried to play matchmaker and set me up with the guy who does sheep shearing demonstrations using hand shears. He helped me, then we started dating, and then we got married.”

Taylor also owns alpaca and sheep at her farm and offers services to process the fleece

through her business, Spirit Fiber Works. She moved to Georgia from Florida after retiring from teaching and started an alpaca farm. She, too, paid a shearer to shear her flock, then realized she could probably do it herself.

“I hosted a shearing school at my farm, where a bunch of alpaca farmers got together, and we hired someone to come in and teach us how to shear, so I started shearing my own,” Taylor said. “And then when I got sheep, I kind of just self-taught myself how

to do the sheep.”

She saw the opportunity to start a spinning business when asking clients what they would do with the fleece she had just sheared for them. With few spinners around, many said they didn’t know.

“I’m a teacher at heart, so what I do is more from an educational perspective,” Taylor said. “When I come to shear an animal, I don’t just get the fiber off and throw it in a bag and leave. We talk about the health of the animal. We discuss what the quality of the fiber is and what their options are. It’s more of a teaching opportunity. If they choose to send their fiber to me to process, they have the option of coming and participating in the processing of the fiber at our farm.”

Szostak says there is more than one way to shear a sheep. She explained that almost everyone learns the traditional Australian method to fleece a sheep and then adapts. A small-statured woman, Szostak shears hundreds of sheep each year and knows what it’s like to wrestle with an animal that can weigh a couple of hundred pounds.

“I do what I call the G method, which is the girl-type method of shearing sheep. These Australian shearers, I mean, they end up with bad backs,” Szostak said. “They are using their brawn, so I thought, ‘I’m going to use my brains.’ I developed a method that is pretty similar, but it is less stressful on my back.”

### Working smarter, not harder

The Australian method is when the shearer sits the sheep upright on its rear and shears down from the back, front, neck, and legs, with the shearer bending down and maneuvering the sheep through the shearing. Taylor improvised a different method to save her back.

“What we do is we lay them down on a gymnastics mat, which the sheep usually fall asleep because they think it’s great, and then I shear them that way,” Taylor said. “And that’s especially helpful for ewes that are about to deliver lambs because we can be very gentle and careful.”

Taylor shears alpacas, which requires the animals to lie down with their front and hind legs tied by a rope. Taylor said the method is done to prevent injury to both the shearer and animal.

Service with kindness is a key to being a successful shearer.

“If you’re not a humane shearer, meaning if you cut up the sheep or you treat it rough, the shepherd is not going to call you back,” Szostak said.

Taylor said there is a connection people have with their sheep.

“I shear for people that if I don’t give their sheep a kiss every time I let it up off the mat, their hearts are broken,” Taylor said. “I mean, they are really family members, a lot of them, so they need to be treated as such. It’s a different client base.”

The Georgia Sheep and Wool Growers Association offers information on raising animal fiber and a directory for shearers and other services. For more information, go to [www.gasheepandwool.org](http://www.gasheepandwool.org).

Learn more about Oak Hill Farm on Facebook.

For more information on Spirit Fiber Works, visit them at [www.spiritfiberworks.com](http://www.spiritfiberworks.com)

# Giving beetles the boot

## GDA Structural Pest Inspectors learn on the job and save history in the process

By Amy Carter  
amy.carter@agr.georgia.gov

**BARTOW COUNTY** – Inspectors employed by the Structural Pest Division of the Georgia Department of Agriculture recently learned by doing and helped preserve a piece of Georgia history in the process.

Bob and Mary Norton, fifth generation owners of Valley View Farm, hosted a two-day training session for newly hired inspectors May 17 and 18. The training covered safety and other issues unique to the job and offered a hands-on lesson in the professional treatment of invasive wood pests that can damage and weaken structures and furnishings.



Inspectors access a crawl space beneath the dining room at Valley View through a trap door in the floor.

The Structural Pest Division does not engage in pest treatment as a rule, but it does license and regulate pest control companies operating in Georgia. State inspectors are tasked with responding to consumer complaints involving the pest industry.

Structural Pest Director Derrick Lastinger said the training offered the new inspectors valuable insight into the workings of the industry they regulate.

“We do these once or twice a year,” Lastinger said. “I think they’re great for learning and for team-building.”

Unlike other divisions of GDA, Structural Pest works face-to-face with consumers throughout the state, and they are doing it with a smaller and younger work force, Lastinger said.

The section’s inspection staff has shrunk from 24 to 12 due to budget cuts through the years, but recent hiring has filled every inspector position, including those left open by the retirement of seasoned personnel. Carl Schnabel, a structural pest inspector who previously worked in the private sector, led the training that saw the inspectors treating affected crawlspaces and wood furniture with Bora-Care.

Dr. Reid Ipser, director of technical services for manufacturer Nisus Corp., said the product has been on the market since the 1980s and is used to treat a variety of household pests – including termites and carpenter ants – as well as wood rot. Since 1990 the product has been used as a preventative treatment in all new home construction.

Nisus donated nearly \$1,000 worth of Bora-Care to the project for remedial treatment at Valley View, a 10-room house built in the 1840s. The structure, which has remained in the same family for five generations, was occupied by Union troops during the Civil War. Today it is host to powder post beetles.

Dr. Dan Suiter, extension entomologist on the Griffin Campus of the University of Georgia, said wood-boring beetles are attracted to dead wood and often enter crawlspaces through vents to feast on floor

joists. The beetles eat holes in the wood where they deposit their eggs. Subsequent generations live their life cycles – eggs, larvae, juveniles, adults – inside the wood and emerge on two-year cycles to mate and die. Emergence in Georgia typically occurs in late spring.

Each room of the farmhouse at Valley View has its own crawlspace, and inspectors sprayed all of them – as well as antique furniture – with Bora-Care to prevent future infestations. Clothed in Tyvek suits, gloves, respirators and goggles, the inspectors maneuvered through trapdoors cut in the wood floors of the house armed with whisk brooms to brush away the cobwebs. They used gallon sprayers and paint rollers to coat the sills and joists with product.

The owners of Valley View sought GDA’s assistance with the beetles back in 2006. On the advice of a specialist at the University of Georgia, the homeowners installed French drains to carry moisture away from the house, but the beetles persisted.

According to Valley View owner Bob Norton, the materials used to build Valley View were organic to the farm. The bricks were baked in the front pasture, the limestone used in the mortar was dug on the farm, and the wood was harvested from trees on site.

“These bricks, having been made on the property, they’re like a clay pot. When it rains they absorb the moisture so the crawl spaces tend to stay wet,” said Nancy Collier, a supervisor in the Structural Pest Division who has worked with Turner for several years to get a handle on the beetle problem.

When it became apparent that treatment would be necessary, Collier – who also serves as coordinator of outreach and special projects – saw an opportunity to do good beyond training the next generation of inspectors.

“This is a historic structure in Bartow County and we’re glad to be able to help,” she said.

Valley View has been listed on the National Register of Historic Places since 1974.



A GDA inspector suited up for battle against the powder post beetle.

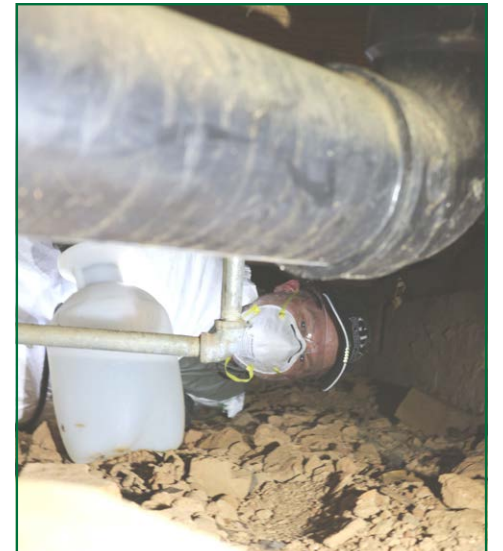

GDA Structural Pest Director Derrick Lastinger led by doing, treating a small crawl space himself.



Inspector Carl Schnabel, who previously worked as a pest control professional, leads a demonstration on the proper application of Bora-Care in one of the more generous crawl spaces at Valley View.



Inspector Kiara Knight brushes away powder post beetle frass and cobwebs from the joists in a crawl space prior to applying the Bora-Care treatment. (Photos by Amy Carter/GDA)

Find Georgia Agriculture Online! [www.agr.georgia.gov](http://www.agr.georgia.gov)



@GeorgiaGrown: <https://twitter.com/>



[www.facebook.com/georgiagrown](http://www.facebook.com/georgiagrown)



@lamgeorgiagrown



Georgia Grown: <https://www.pinterest.com/GaDepAg/>



[www.facebook.com/GaMarketBulletin](http://www.facebook.com/GaMarketBulletin)

### Notice

Ads for the June 30 issue are due by noon, June 18. Ads begin posting online 13 days prior to first publication in the paper.