

## Animal Disease Traceability provides important tool for livestock protection



By Jay Jones  
jay.jones@agr.georgia.gov

Of all the resources the Georgia Department of Agriculture's Animal Health Office has to respond to an emergency such as an animal disease outbreak, the Animal Disease Traceability Program is a powerful tool that involves cooperation between state animal health officials, veterinarians, and producers.

The current Animal Disease Traceability (ADT) program began in 2013 by the U.S. Department of Agriculture through the Animal and Plant Health Inspection Service. The ADT program establishes minimum identification and documentation requirements

Amanda Cathers, GDA Animal Disease Traceability coordinator, attaches an ear ID tag to a steer at livestock show held at the Georgia National Fairgrounds for the Animal Disease Traceability (ADT) program. (GDA/Special Photo)

to trace livestock moving across state lines. Livestock species covered under ADT are cattle, bison, equine, goats, sheep, poultry, swine, and farmed deer.

Traceability is achieved by applying a form of official ID to an animal. For most livestock species, official ID is an ear tag. The tags can be visual or electronic. The visual tags are metal or plastic with a unique ID number. Electronic tags can be scanned using a reader, allowing for efficient data management. The official ID is then recorded on a Certificate of Veterinary Inspection (CVI) or other movement document.

Amanda Cathers, GDA Animal Disease Traceability coordinator, explained Georgia adopted the ADT standard set by the USDA, though other states may have more stringent rules. She said the ADT program aims to ensure a rapid response when an animal disease event occurs.

"The basic definition of ADT is that it is

a system in place to locate and look at an animal's movement history during an animal disease investigation," Cathers said.

She added that ADT doesn't prevent disease, and the program doesn't have the capability to track animal movements in real time. She called ADT a tool that state animal health officials can pull from their toolbox to determine where a diseased animal has traveled, identify at-risk animals, and control a disease outbreak.

"The more quickly we can contain a disease will greatly reduce the economic impact that the disease event will have not only on our producers in Georgia, but the national livestock industry as a whole," Cathers said. "That's the most important message to get across about ADT."

Since the current traceability program started a decade ago, it has assumed a

See **DISEASE TRACEABILITY**, page 14

## Two virtual equine workshop series offer information on feeding, animal management

By Jay Jones  
jay.jones@agr.georgia.gov

Starting this month, the University of Georgia Extension Service is offering the fifth annual Horse Owner's Webinar Series and Equine Exchange Lunch and Learn series to provide expert discussion on equine nutrition and practical equine management information for horse owners.

Robyn Stewart, UGA Extension Agriculture and Natural Resources agent for Lincoln County, is organizing the two courses. She explained the Horse Owner's Webinar Series is a six-week course that focuses on specific topics for each webinar, which includes talks from experts in the equine industry and academics.

This year's series begins on Jan. 16 and will cover applied equine nutrition and feeding. The series will have guest speakers from

the University of Kentucky, Cornell University and a representative from the feed company Nutrena. Dr. Kylee Jo Duberstein, a UGA equine faculty member, is also scheduled to speak during the series.

The Horse Owners webinar series will be held from 6:30 to 8 p.m. weekly from Jan. 16 to Feb. 13.

The Equine Lunch and Learn is a monthly webinar that began on Jan. 8, and goes through the end of the year. Stewart explained that she believed any horse owner would benefit from either series; the Lunch and Learn is less formal and more accessible for those unable to attend the weekly Horse Owner's series.

"We recognized about two years ago that some might have challenges who work full-time and then get off work and may not want

See **EQUINE WORKSHOPS**, page 16



The University of Georgia Extension Service begins its fifth annual Horse Owner's Webinar Series on Jan. 16 with applied equine feeding and nutrition. The weekly webinar series continue through Feb. 13. UGA Extension is also offering a monthly Lunch and Learn webinar series on general topics of equine management. (Special Photo/Manfred Richter)

## UGA brings poultry science to Georgia's classrooms

By Maria M. Lameiras  
The University of Georgia

Poultry has grown to become the top commodity in Georgia's No. 1 agricultural industry. Acquainting school-aged students with potential career paths in avian science is critical to staffing the state's poultry sector.

Building on the foundation set by Avian Academy, the popular continuing education course for teachers offered annually by the University of Georgia's College of Agricultural and Environmental Sciences (CAES), the Georgia Department of Education worked with CAES to create middle- and high-school poultry science curricula. Now in its third year of use in Georgia public schools, the courses



At Gwinnett County's Archer High School, juniors Nick Spoto (left) and Jordan Leyva pose with one of the chickens, named Bentley, in the AgSTEM program's student-built chicken coop. Spoto and Leyva are two of hundreds of students who have studied the poultry science curriculum developed by UGA's Department of Poultry Science and the Georgia Department of Education. (UGA-CAES/Maria Lameiras)

have been adopted by schools across the country.

Jessica Fife, outreach coordinator for the CAES Department of Poultry Science, worked with Christa Steinkamp, the curriculum and technology director for the Georgia Agricultural Education (GAE) program, and CAES faculty to design a poultry science pathway that includes a new poultry science course and avian science and biotechnology course for the state's public schools. GAE oversees classroom instruction, supervised agricultural experiences and student organization involvement for the Georgia Department of Education.

**Expanding agricultural education**

Starting with the materials developed for Avian Academy, Steinkamp worked with Fife on a draft of the

See **POULTRY SCIENCE**, page 14

## Advertise in the *Market Bulletin*

Classified advertisements in the *Market Bulletin* are free to subscribers and limited to one ad per issue per subscriber number. Ads run a maximum of two consecutive issues unless requested otherwise. Advertisements from businesses, corporations, dealerships, real estate agents or other commercial entities are not permitted. All items advertised must be farm-related.

Advertisers and buyers are advised to be aware of state and federal laws governing the sale and transfer of live animals. GDA rules also require the submission of certain documents attesting to the health and/or viability of livestock, plants and seed submitted for sale before ads for those items can be published. Those rules are posted online at <http://agr.georgia.gov/classified-ads-guidelines>. They are also summarized beneath the headers of all affected Classified categories in every issue of the *Market Bulletin*.

The Georgia Department of Agriculture does not assume responsibility for transactions initiated through the *Market Bulletin* but will use every effort to prevent fraud. Advertisers are expected to fulfill the terms of their offers. Failure to do so through either negligence or intention may require the *Market Bulletin* to refuse future ads.

*Market Bulletin* staff reserves the right to designate ad length and to edit for spelling, grammar and word count. Classified ads are limited to a maximum of 30 words, including name and contact information.

### There are three ways to submit your ad.

**Fax:** 404.463.4389

**Mail:** Georgia Department of Agriculture  
Attn: Market Bulletin  
19 Martin Luther King Jr. Drive SW  
Atlanta, GA 30334-4250

**Online:** [www.agr.georgia.gov/market-bulletin](http://www.agr.georgia.gov/market-bulletin)

Please include your subscription number on all mailed and faxed correspondence.

**Questions about advertising? Call 404.656.3722**

## Subscribe to the *Market Bulletin*

A one-year subscription to the *Market Bulletin* is \$10 and includes both print and online access.

**To subscribe or renew an active account online** visit [agr.georgia.gov/market-bulletin](http://agr.georgia.gov/market-bulletin) to pay using a Visa or MasterCard.

**To subscribe by phone, renew an expired subscription, update your address or report delivery problems** call 404.586.1190 or 800.282.5852.

**To subscribe by mail** send a check or money order payable to the Georgia Department of Agriculture along with your name, complete mailing address, email address and phone number to:

Georgia Department of Agriculture  
Attn: Market Bulletin  
P.O. Box 742510  
Atlanta, GA 30374

## Call the Georgia Department of Agriculture

**404.656.3600 | 800.282.5852**  
**Avian Influenza Hotline 770.766.6850**

Georgia Grown  
**404.656.3680**

GATE  
**855.327.6829**

Equine Health  
**404.656.3713**

Animal Protection  
**404.656.4914**

Fuel and Measures  
**404.656.3605**

Georgia Department of Law Consumer Protection Unit  
**404.651.8600 | 1.800.869.1123**

Food Safety  
**404.656.3627**

Plant Protection  
**404.463.8617**

Licensing  
**855.424.5423**

State Veterinarian  
**404.656.3671**

Market Bulletin  
**404.656.3722**

Access the *Market Bulletin* online any time at  
<http://www.agr.georgia.gov/market-bulletin>

### FARM MACHINERY

**Please specify if machinery is in running condition.**

#### TRACTORS

1957 Farmall diesel, tricycle w/front end loader, runs good, great for restoring: \$4800 OBO. Sam **Rome** 706-331-5641

1966 John Deere 2020 54hp, wide front end, Bush Hog front end loader w/quick release forks and bucket: \$8000. Edward **Social Circle** 770-365-5935

1992 Ford 4930, needs transmission work: \$5000. Brett Jarrard **Clayton** 706-782-6342

1993 Ford 3930 (51hp) with loader & bucket, 3100hrs, shuttle shift, rear tires 90%, canopy, everything works as it should: \$9500 firm. Chad Griffin **Butler** 770-823-2001

1997 Ford New Holland 4630 2WD, 962hrs, 16.9x28 rear tires, (1) set of remotes: \$14,500. Marvin Pritchett **Ellijay** 706-889-8409

2 Allis Chalmers B with 5ft belly mower. Runs good; 2 Allis Chalmers B restored with cultivators, other parts. Complete, running engine. Reason selling: age, health. Mack Shaw **Waycross** 912-283-7150

2008 Massey Ferguson model 4243, 80HP cab tractor: \$18,000. Call for details. Neal King **Cartersville** 770-598-9777

2012 John Deere 3038e tractor w/loader, 4wd, 230hrs, hydrostatic transmission, always sheltered, excellent condition: \$19,900. Russ Laplume **Good Hope** 678-687-5062

2016 John Deere 4044R only 411 hrs, 180 front loader, bucket and forks. Open cab with canopy top, side mirrors, back up camera, filled tires: \$25,500. Mark Shirey **Woodstock** 404-372-5300



2016 Kubota 33hp 4wd tractor, like new, 55hrs, bucket, new Land Pride 5ft finish mower: \$26,000/all. Randy Ellis **Milledgeville** 478-288-4585

2022 Kubota 7060HDC 4WD cab, heat & ac, loader, bale spear, bucket, (3) remotes, 72.2hrs. Pictures available. Stan Bartles **Appling** 706-825-9030

35 MF, diesel deluxe, spin out wheels: \$2975; 35 MF, gas deluxe, spin out wheels: \$2800; 4000 Ford, gas, 4 cyl: \$2975. James Sullivan **Vidalia** 912-537-4944

Allis-Chalmers "G" - two disassembled tractors for restoration or parts. New tires and some new parts: \$2500 OBO. Gerald Webb **Moultrie** 229-985-9597 or 229-798-2355

Farmall Super A. Runs and hydraulics work good. Leave message, will call back. Terry Mashburn **Waleska** 404-281-3922 or 706-337-2892

Ford 6610, 82hp, canopy, good tires, 2 sets of remotes, solid tractor and ready for the field: \$14,000 firm. Serious calls only. Chad Griffin **Butler** 770-823-2001

Ford 841 Powemaster, unknown year, diesel engine, power steering, good tires. Sheet metal in good shape. Operates as it should: \$3500 OBO. No calls after 9pm. Todd **Fayetteville** 404-886-1115

John Deere 520 tractor, newer tires/battery, runs and lifts work: \$2500. Donny Gillis **Soperton** 478-6971374 or gillisd-w@gmail.com

John Deere 5200, 3000hrs, rear HD, new clutch, TW Rhino bushhog, 6ft extra blades. Good condition: \$13,000. James Archer **Carrollton** 770-301-3637

John Deere 850, second owner, only 910hrs. Sheltered, good condition, no issues: \$5000. Gerald Webb **Moultrie** 229-985-9597 or 229-798-2355

Kubota 2017 M5-111 open station w/1854 loader, 2010hrs, orchard tractor, very good condition: \$32,000 OBO. Text is best. Glen Butcher **Camilla** 229-449-3294

Massey Ferguson 175, 63hp diesel, with MF 1051 6ft cutter, 4000+ hrs, rebuilt engine, recent service, kept indoors, owned 38 years, ready to cut: \$4950. Alan **Barnesville** 678-231-5555

Massey Harris 30 tractor 40s or 50s model. Runs good, tires are good. Restored some years ago but needs a paint refresh. Can send pictures. Greg Smith **Elaville** 229-937-5072

### CUTTERS AND MOWERS

50in brush cutter: \$2950; 60in cutter: \$3250; 78in grapple: \$1500. All new w/skid steer quick connect. Jim Bishop **Heard County** 706-675-3943

5ft Howse rotary cutter: \$795. Emily Kenney **Vidalia** 912-293-2890

6ft LMC finishing mower, good condition, gearbox leaking: \$375. Ronnie **Waycross** 912-550-9245

Ford 5ft bush hog: \$225; (2) ATV tires, 26x11R14, VG tread: \$125; Kubota wheels & tires, (2) wide16.1in, 8-lug: \$75; (2) 15in 12-lug w/VG tires: \$125. Text. Philip Stallings **Whitesburg** 770-832-0835

Roto cutter round bale cutter, 3pt hitch, PTO driven w/cylinders. Cut bale in half or quarter: \$1000. Bob Brady **Augusta** 706-373-8397

Service model 72 gyro HD rotary cutter, VG condition: \$1000 cash; Ferguson model NA-1 dirt scoop, HD: \$200; older post hole drill, 4in bit: \$100. Adkison **Albany** 229-894-5115

### PLANTING AND TILLAGE

2-disc tiller; 4, 5 & 7ft scrape blade; hay fork & spear; 23ft wide sprayer; (2) lifting booms; 1-row subsoiler; 1, 2, & 4-row cultivator; dirt scoop; & more. Carl **Blackshear** 912-337-3739

4-row KMC Striptill w/row marker: \$6500. Ed Reynolds **Mauk** 229-649-7272

All 3pt hitch - 1-row cultivator w/layooff plow, like new; \$300; subsoiler: \$150; book pole: \$75. Call 9AM-9PM. Willie Coggins **Flowery Branch** 770-500-9318

Ariens RT7020 rear tine tiller. 7HP Kohler engine, new tires, and tines. Has high-low drive speed. Runs, works great: \$350. David Combs **Jefferson** 706-367-4107

Case IH 335 vertical till, 31ft., disk 17.5inch: \$50,000. Paul Harrell **Cairo** 229-377-4020

Case IH Tiger-mate II field cultivator, 28.5ft: \$25,000; John Deere 726 mulch finisher, 24.9ft: \$12,000; Krause 4118 field cultivator, 21ft: \$4,750. Paul Harrell **Cairo** 229-377-4020

Covington 2-row planters, good condition: \$1000. Only 2 years of use. Randy Chester **Dawsonville** 770-519-0424 email: [opalsmntvalleyfarms@outlook.com](mailto:opalsmntvalleyfarms@outlook.com)

Ferguson 2-row planter: \$500; 6ft root rake, new, 6ft box scrape, almost new: \$1400 for all. Terry Madaris **Rossville** 423-883-7264

Forest River 4 roe ripper bedder: \$1500; Cat 928G 3.0 yd. Bucket: \$1500; 350-gallon stainless steel pull-type sparer 45ft spray width: \$3500. Wayne Marshall **Perry** 478-972-2287

John Deere 630 harrow, 32ft: \$8000; Westfield WR80 71ft. 540 PTO grain auger: \$8000; 2012 KMC Inverter, 4-row, 36-38inch, 1000 PTO: \$5500. Paul Harrell **Cairo** 229-377-4020

John Deere/Van Brunt grain drill, 20X7, model B, fluted-steel box, regular seed bin w/small seed & fertilizer bin attachments, single disc furrow openers, parts catalog: \$1000. Melvyn Carter **Albany** 229-349-3468

### GRADERS AND BLADES

Bulldozer blade fitting 4020 JD tractor. 8Ft, has mounting bolts and hydraulic line hooks up to remote on tractor: \$1200. William Alcorn **Leesburg** 229-894-7708

Kubota 5ft box blade w/scarfiers, used 2-3 times, 3pt hitch: \$500. Call after 6:00 p.m. Cecil Kilburn **Americus** 229-924-6339

### PICKERS AND HARVESTERS

1907 JD Stationary corn combine in good working order on movable trailer frame: \$2500. A. Johns **Dawson** 229-995-5371

36in wide Bag-A-Nut double basket pull-behind harvester, like new: \$600. Can pull with mower or ATV/golf cart. Diane Peagler **Waycross** 912-614-9216

Case 2055 cotton picker, very good condition, low hours, picks good and clean, no longer planting cotton. Jimmy Lanier **Portal** 912-687-1095

Crustbuster Boll Buggy, 16 Ft, Vane Packer, 4 tires: \$1000; 1998 KBH module builder, hydraulic bridge and door: \$1750. Paul Harrell **Cairo** 229-377-4020

Peerless 28ft drying trailer, \$3500; Parker 528 bushel gravity flow wagon: \$8500; Miller-Yoder 1 horse surry buggy: \$2500; (3) 160 bushel gravity flow wagons: \$1700-\$1900. Paul Harrell **Cairo** 229-377-4020

### HAY AND FORAGE

2023 fescue mix 4x5 net wrapped, fertilized, sprayed for weed, rain free, barn stored: \$50 per roll. Carl Henson **Ellijay** 706-264-4477

566 John Deere round hay baler, string tie. Excellent condition: \$8000. Ken Stewart **White Plains** 706-817-2027

Hay King pasture renovator, 8 points: \$500. Mack Millings **Ochlocknee** 229-873-3091

**HAY AND FORAGE**

Morra 8ft 2060 disc cutter, Morra 4-basket tedder, VGC: \$4000. Each sheltered, second set of blades on cutter. William Young **Tennille** 478-640-1262

New Holland 5070 square baler, 10 bale accumulator, 10 bale grapple attachment. Excellent condition: \$18,500 OBO. Can text pictures. James Lyles **Ringgold** 423-227-7929

New Holland 570 square baler. One owner, barn kept: \$9000. Photos available. Tommy Vaughn **Forsyth** 478-256-6395

New Holland 575 square baler, accumulator, 10-bale grapple. Excellent condition: \$17,500 OBO. Can text pictures. James Lyles **Ringgold** 423-227-7929

Square bale grapple can grab 20 bales at a time: \$4500. James Lyles **Ringgold** 423-227-7929

**SPRAYERS AND SPREADERS**

1981 International spreader truck. Been sitting, but runs: \$7000 OBO. Brett Jarrard **Clayton** 706-782-6342

Ag Spray 300g sprayer, 3pt Quick-Tach w/horizontal tank, 40ft flat fold, heavy duty hydraulic boom, PTO pump, manual section control, used twice: \$7900 firm. Chad Griffin **Ideal** 770-823-2001

Fertilizer spreader, 3pt hitch, extra rim: \$150; Cole planter, drill, all metal: \$75; Black-Hawk corn sheller: \$75. HV Nichols **Lake Park** 229-559-5758

John Deere 6000 sprayer for parts. Engine runs well, rebuilt starter, about 90hp, no clutch, bad transmission, tank fair: \$1500 OBO. Ethan Shank **Metter** 912-314-7589



Savage 5534 sprayer, 540 PTO, 500gal, used 2 seasons on 50 ac leased orchard: \$12,000. Don Jones **Ander-sonville** 478-258-0027

**AG PARTS AND TIRES**

A set of rear tractor 8-lug wheels. Will fit Ford 3930, like new. Mark Boyles **Dawson** 229-995-4694

John Deere Rockshaft arms P876A & P877A & draft arms: \$400; TIP sand blaser: \$400. Jimmy McLane **Hartwell** 706-436-0145

**OTHER MACHINERY AND IMPLEMENTS**

102 gallon diesel fuel tank with stand. No pump: \$100. Horace Sams **Ball Ground** 770-630-4365

1984 International truck, V8, gas, 5-speed, 1200-gallon fiberglass tank, pump: \$5000; 6000-gallon fertilizer tank: \$1500; Super B dryer, M# AS-300, 1715hrs: \$1500. Paul Harrell **Cairo** 229-377-4020

2005 Wood Miser saw mill, LT 40 HD, 34HP Caterpillar diesel. Solid machine, Got too old to operate: \$25,000. W. Crawford **Blackshear** 912-286-3843

6ft Brown tree cutter, will eat up to 3in trees, excellent condition: \$7000 OBO. Ronnie Singleton **Buena Vista** 706-566-2937

Ditch Witch trencher (2200 Series), 4 wheel drive, 6-way blade, runs great, excellent part-time income: \$6,850. Brown **Fort Valley** 478-956-3169

Evers dirt pan 84in cut; new cutting blader ex-machine; 220 J.O. Harrow Allscrapes disk ¾, excellent condition. David **Montrose** 478-278-5252



Harrow, good condition: \$500; also have a chisel tooth plow 3pt hitch: \$500. Eddie Hawkins **Eatonton** 706-816-1969

Hay speer, 3ph, factory built, excellent condition: \$150; 6ft Bushhog brand, some welding, cuts good, excellent condition: \$1200. George **Commerce** 706-658-6081

Jansen stump grinder, 14hp Kohler engine w/electric start, new battery, runs excellent. Teeth just sharpened plus spare teeth: \$1500 OBO. Sells new \$2148, plus shipping. Roland **McRae-Helena** 229-315-6090

**HEAVY EQUIPMENT**

Please specify if equipment is in running condition or not.

**FORESTRY AND LOGGING EQUIPMENT**



2015 Terex PT110F with Loftness G3 mulcher, toothed bucket and grapple, just over 1800hrs: \$70,000; also, 2015 Big Tex 10 ton gooseneck trailer for additional: \$7,500. Brian **Williamson** 770-851-4588

Band sawmill 16-foot cut length. New predator engine: \$6500. David Chambless **Dawson** 229-894-1561

**CONSTRUCTION EQUIPMENT**

For sale - 1984-85 931C Caterpillar. Needs new engine and left track coil. Engine model 3204 PC. Arrangement 4N169. Plenty of working parts: \$8000. **Conyers** 770-605-6107

Ford 555 loader backhoe. Not running. Been sitting. Tires up, was working: \$2200. Located in **Fayette County**. Gerald Whalen 770-483-4058

Terramite backhoe loader, 18hp Briggs, (2) backhoe buckets, 12in & 18in. Great shape, used very little. New parts, no leaks and ready to work: \$3800. Steve Brannon **Fairmount** 770-876-4352

**TRAILERS**

**LIVESTOCK HANDLING AND HAULING**

1999 Sundowner Value Lite gooseneck, 4-horse slant load trailer. Excellent condition: \$11,000. Four saddle racks, dressing room, bed over gooseneck. Text for photos. Alan **Blairsville** 706-897-2235

2009 Exist, 4H slant load, gooseneck with dressing room. Dressing room insulated and finished with plywood paneling. Good condition: \$13,500. Jennifer Peebles **Vienna** 229-942-2040

20ft gooseneck livestock trailer, dry storage, cut gate, good floor, lights and brakes: \$4500. Text or leave message. Terry McCants **Butler** 770-468-2650

**EQUIPMENT TRAILERS AND CARTS**

16ft by 6ft dovetail trailer 2 mobile home axles, (2) 5/16 ball. Floor and tires in fair condition: \$500. Lynn Stanfield **Fayetteville** 770-653-1852

5.5x18ft double axle, wooden floor w/ramps, fenders & lights, w/jack lift: \$1200. Charles Sawyer **Mount Airy** 706-768-4776



2022 P&T gooseneck trailer 40ft, brand new 12,000lb wench w/Kevlar line, additional line, haul features: \$16,000 asking price. Zoe Escue **Hampton** 321-591-4946

7.5ft X 20ft metal floor double axle, pintle hitch heavy duty trailer. Well built: \$2300. Melvin Paulk **Sylveste** 229-776-5411

8x30 Gooseneck w/3 8-lug axles, 25ft plus 5ft dovetail, ramps, electric brakes, good condition: \$8,500. Tim **Eaton-ton** 478-952-1552

All types and size of trailers for sale. Real reasonable. New and used. Lorene Durden **Monticello** 706-468-1834

For sale - 4X6 utility trailer, used, in good condition, spare tire included. Terry **Riverdale** 478-390-0247 or 770-210-0475

**CROP TRAILERS, AND CARTS**

2 hay feed wagons for sale: \$3000 each. Frank Craig **Mc-Donough** 770-856-5054

**VEHICLES**

Please specify if vehicles are in running condition.

**TRUCKS**

1953 Chevy 6500 flatbed 6cyl, not running: \$500 OBO. Danny **Tattnall County** 912-293-7025

1988 Suburban, 6.2 diesel, 4WD: call for pricing; John Deere ripper, off of 650 dozer: \$10,000 OBO. Todd Grogan **Montgomery, AL** 334-320-7315

1997 International cab & chassis or w/20ft box, DT-466, 5spd, AC, very clean: \$7950. Steve Moore **Carrollton** 404-374-3322

1999 Dodge Ram 1500. Over 150,000 miles. Needs work and not running. Mike Barwick **Kathleen** 478-287-5480

2003 F-450 XLT flatbed 5sp manual 126,000 miles: \$23,000; tree planter: \$4,500; hay wagon, 8x16: \$3,500. James Martin **Waynesboro** 706-558-5005

Ford 350 1-ton truck, only 119k miles w/new (crate) industrial engine. Gooseneck trailer mechanics & wiring: \$5000; also Rolling S 26ft gooseneck trailer available. Gerald Webb **Moultrie** 229-985-9597 or 229-798-2355

**TRUCK ACCESSORIES AND PARTS**

14ft scissor lift dump bed mounted on 60s model GMC: \$500. Not running. Richard Holt **Lithonia** 770-482-6938

Deer Guard Luverne 310713-32710 Prowler Max custom stainless steel grille guard Chevrolet Silverado, GMC Sierra 1500. Purchased new, never used: \$500. Peacock Hill Farm **Stockbridge** 770-860-8989

**UTVs/ATVs**

2016 Mahindra XTV 750. Camo with metal roof, windshield, electric dump bed, 220hrs. Garage kept, in excellent condition. \$9800. Call for more information. Dwight Reynolds **Ball Ground** 770-598-5198

**GOLF CARS**

Club Car golf cart Turf/Carryall 1 electric, new batteries, lg manual dump bed. Lots of new parts: \$5,000. Pics available. Bernice **Peachtree City** 404-983-3764

Looking for your subscriber number and expiration date? Find both above your name on your mailing label:

Subscriber Number    Expiration Date

#00000000# 1/01/2021  
MARKET BULLETIN SUBSCRIBER  
19 MARTIN LUTHER KING JR DR SW  
ROOM 330  
ATLANTA GA 30334-0000

**Subscribe to the Market Bulletin**

An annual subscription is \$10 (26 issues) and includes online access to view the *Market Bulletin*, place Classified ads and search the Classifieds online.

New Subscriber     Gift subscription  
 Renewal (Subscriber No. \_\_\_\_\_)

Please deliver the *Market Bulletin* to:

Name: \_\_\_\_\_  
Address: \_\_\_\_\_  
City: \_\_\_\_\_ State: \_\_\_\_\_ Zip code: \_\_\_\_\_  
Phone: \_\_\_\_\_  
Email address: \_\_\_\_\_

Check here if you prefer an online subscription (the paper WILL NOT be mailed to you).

Please bill this subscription to:  
(  Check here if same as delivery address)

Name: \_\_\_\_\_  
Address: \_\_\_\_\_  
City: \_\_\_\_\_ State: \_\_\_\_\_ Zip code: \_\_\_\_\_  
Phone: \_\_\_\_\_  
Email address: \_\_\_\_\_

Please make your check or money order payable to the Georgia Department of Agriculture and mail with this form to:  
  
Georgia Department of Agriculture  
Att: Market Bulletin  
P.O. Box 742510  
Atlanta, GA 30374-2510

You may also pay with a Visa or MasterCard online at <http://www.agr.georgia.gov/market-bulletin> or by contacting our Consumer Call Center at 800.282.5852.

**Market Bulletin Classified Ad Form**

All ads are scheduled to run in two consecutive issues, unless requested otherwise. Subscribers may run one free Classified per issue. Multiple ads per issue may be purchased for \$10 per ad (price covers two issues). Ads are limited to 30 words, including your name, city and phone number.

Category (e.g., Farm Machinery; Farm Animals):

\_\_\_\_\_

Classification (e.g., Tractors; Cattle):

\_\_\_\_\_

\_\_\_\_\_

\_\_\_\_\_

\_\_\_\_\_

\_\_\_\_\_

\_\_\_\_\_

\_\_\_\_\_

\_\_\_\_\_

\_\_\_\_\_

\_\_\_\_\_

\_\_\_\_\_

\_\_\_\_\_

\_\_\_\_\_

\_\_\_\_\_

\_\_\_\_\_

\_\_\_\_\_

\_\_\_\_\_

\_\_\_\_\_

\_\_\_\_\_

\_\_\_\_\_

\_\_\_\_\_



**Mail this form to:** Georgia Department of Agriculture, Attention: Market Bulletin, 19 Martin Luther King Jr. Dr. SW, Room 330, Atlanta, GA 30334  
**FAX to:** 404.463.4389

# Farmers and Consumers Market Bulletin Classified Categories

You must be a subscriber to advertise in the *Market Bulletin* Classifieds. All advertisements submitted to the *Market Bulletin* must be agriculture-related. Please note that some categories require supporting documentation before ads can be published. For questions about these categories, please call **404.656.3722** or email **MBClassifieds@agr.georgia.gov**.

**Farm Machinery**

- Tractors
- Cutters and Mowers
- Planting and Tillage
- Graders and Blades
- Pickers and Harvesters
- Hay and Forage
- Sprayers and Spreaders
- Ag Parts and Tires
- Other Machinery and Implements

**Heavy Equipment**

- Forestry and Logging Equipment
- Construction Equipment

**Trailers**

- Livestock Handling and Hauling
- Equipment Trailers and Carts
- Crop Trailers, Carts and Bins

**Vehicles**

- Trucks
- Truck Accessories and Parts
- UTVs/ATVs
- Golf Cars
- Boats

**Lawn and Garden**

- Garden Tractors
- Landscape Tools/Materials

**Farm Supplies**

- Irrigation Equipment
- Tools and Hardware

- Generators and Compressors
- Buildings and Materials
- Lumber
- Posts and Fencing

**Farm Animals**

- Cattle
- Swine
- Goats
- Sheep
- Equine
- Stock Dogs
- Barn Cats
- Rabbits
- Poultry/Fowl
- Poultry/Fowl Requiring Permit or License
- Non-Traditional Livestock

**Animal Supplies**

- Cattle Supplies
- Swine Supplies
- Goat Supplies

- Sheep Supplies
- Tack and Supplies
- Dog Supplies
- Rabbit Supplies
- Poultry Supplies

**Miscellaneous**

- Bees, Honey and Supplies
- Aquaculture and Supplies
- Feed, Hay and Grain
- Mulch and Fertilizers
- Poultry Litter/Compost
- Plants, Trees and Flowers
- Hemp
- Herbs
- Seeds
- Timber
- Firewood
- Farmers Markets
- Pick Your Own
- Things to Eat
- Oddities
- Handicrafts and Supplies

- Farm Antiques
- Canning Supplies
- Other
- Christmas Trees

**Real Estate**

- Farmland for Sale
- Farmland Rent/Lease
- Garden Space Rent/Lease

**Services**

- Stud Services
- Boarding Facilities
- Farm Services

**Employment**

- Farm Help Needed
- Seeking Farm Employment

**Wanted**

- Items wanted in all categories will be advertised here.

**Hundreds of new GA farmers have a dream**

Do you have land to lease, sell, rent or share?

GA FarmLink can match your property with hundreds of potential farmers and growers.

Scan to visit [GAFarmLink.org](https://GAFarmLink.org)

Our FREE service matches you with new or established farmers in your area.

**GA FarmLink**

**LAWN AND GARDEN**

Please specify if machinery is in running condition or not.

**GARDEN TRACTORS**

John Deere 430. Above average condition, new tires, battery. 60inch mower deck, 2-speed axle, differential lock, hydraulics, power steering, auto trans. 20HP Yanmar diesel: \$3600. James Harber **Hiawassee** 706-896-2445

New Bob Cat lawn mower for sale. Model Z7 2000. Newly purchased. Daniel Swartzen-truber **Montezuma** 478-397-3542

**LANDSCAPE TOOLS AND MATERIALS**

Selling complete two bag grass/leaf catching system with instruction manual. Good condition. Used little on a 42inch riding Toro mower: \$300 firm. Photos available. Leave message. W. Allen **Commerce** 706-677-3300

**FARM SUPPLIES**

**TOOLS AND HARDWARE**

Craftsman 10in table saw & 10in metal cutting saw: \$150/both. Alfred Murray **Covington** 470-383-3650

Hand tools and ladders for sale. Joseph Benise **Fayetteville** 770-634-1408

Harris torch: \$45; Holox acetylene regulators: \$75; Holox oxygen regulators: \$75. All three for \$175. Cash only. Leonard Irvin **Gainesville** 678-943-9910

Milwaukee starter kit, M18/12 charger, XC 5.0 battery & CP 2.0 battery, Model 48-59-1852, brand new in unopened box: \$180. Paul **Perdue** Evans 706-863-3518

Robust Sweet 16 lathe, 2hp, 10 accessories included: \$6500 cash. Email for more info and photos. **Milledgeville** 478-456-0624

Shopsmith beltsander, 6inch by 48inch. Good condition: \$125; Hobart 2912B automatic slicer. Good condition, new shaft: \$125. Jerry Hicks **Bufford** 770-826-7785

**FARMERS.GOV**

**GROW WITH US**

ONLINE ACCESS TO AGRICULTURAL TOOLS AND INFORMATION.

**USDA**

USDA is an equal opportunity provider, employer, and lender.

**TOOLS AND HARDWARE**

Shopsmith used very little in great shape with manual: \$975. If no answer, leave message. Jim McMahan **Sugar Valley** 706-602-7798

Two 4inch bronze bushed Lockport pulleys with 400 feet of like new rope: asking \$300. Roger Keebaugh **Gainesville** 770-869-7941

**GENERATORS AND COMPRESSORS**

Miller Bobcat 250 welder generator, 126hrs, 23hp Kohler engine. Have leads, 100/50ft, stored inside, very clean, have owners manual: \$3750. Don Gamblin **Palmetto** 678-201-5345

**BUILDINGS AND MATERIALS**

(1) HeatStar gas heater set up for propane, very good condition, used very little. Costs \$375 new, sell for: \$250. Bob Cagle **Milton** 770-337-5586

1,000 square feet of rusty 5-v tin: \$1.50/square foot. Can send pictures. Gary **Cumming** 678-270-8958

1000lb. creep feeder, 5-calf stall openings. Excellent condition: \$1500 firm. Jermaine Barlow **Grantville** 706-302-7658

12x16 shed-n-shelter, perfect for road side produce sales: \$2500. Can deliver. Clayton Brown **Byron** 478-391-7556

32in HD front door w/6 rectangular window panes up top, from 1936 farm house, including hinges. Good condition: \$150. Joel Boss **Kingston** 770-606-9238

8-stall barn w/tack room to be removed. You tear down and remove. Call for details. Annie Roberson **Jonesboro** 770-876-4155

Chicken coop for sale. Holds 6 chickens. Features enclosed yard, 3 large nesting boxes, slide-out tray and access doors with predator-resistant latches ensure easy cleaning: \$215. G. Eliassaint **Gray** 478-607-0437.

Cinder blocks used in bee operation, no mortar, \$1 each, 700 8x8x16 and 200 4x8x16. Pick up. Rich Apiaries **Collins** 912-426-9099

Old bricks w/three holes, 2000 @: \$0.25/ea. David **Tennille** 478-357-0808

Plastic pallets - black, large heavy duty, over-sized, 43.5in (W) x 55in (L) x 6in (H). Good condition, durable: \$19/ea. Alexander **Brooks** 678-723-9265

Shop building for sale, you tear down. Former workshop. Good 2x4s, 2x6s with equipment included. Make offer. Roy **The Rock** 706-741-9279

**LUMBER**

(130) Pine boards tongue & groove w/beveled edge, 3/4x5.5x14ft, no knots, clear grade, excellent condition, air dried. Can send photos. Robert **Saint Marys** 912-322-9287

Band-sawn lumber. Pine or hardwood, siding or framing and beams, oak trailer decking or blocking, T&G shiplap. Text or call. Larry Moore **Grantville** 678-278-5709

Lumber rough cut, live edge slabs, hardwood and softwood. Mostly air dried, some kiln dried available. Donald Hunter **Elijay** 706-889-4354

Sawmill lumber. Rough cut & finished, kiln dried, air dried or green. Pine, red/white oak, poplar, cherry, & black walnut. Slabs available for counter tops. AA Farms **Hartwell** 706-376-8968

We have inventory of hard and soft woods. Rough cut, planed, air dried, and kiln dried. Can custom mill and will mill your logs. Justin Boutwell **Thomson** 706 699 2067

White oak trailer boards for sale. 12ft, 16ft & 20ft boards available. Call for pricing, custom sizes available. Daniel Williams **Athens** 706-224-6830

Wood-Mizer custom-cut lumber, milled, air-dried, restorations, timber frames, flooring, barns, fencing, tables, mantles, live-edge, reclaimed lumber, and trailer flooring. John Sell **Milner** 770-480-2326 sellj@bellsouth.net www.sell-andassociatesinc.com

**POSTS AND FENCING**

(2) 12ft heavy duty gates, (1) 10ft heavy duty gate, (1) 12ft corral panel w/gate heavy duty: \$125/all; 1y/o Retriever Brand kennel, 5x10, great shape: \$200. Bo **Bostwick** 770-238-8773

122-foot chain link fence with hardware: \$400. David Blasczyk **Dallas** 770-445-5646

Fence posts and power poles, different sizes. Pricing according to size and type. Charles Willham **Statham** 470-273-1698

Utility poles: free, you cut & haul. John **Cumming** 470-580-5891

**FARM ANIMALS**

**Livestock listed must be for specific animals. Ads for free or unwanted livestock will not be published. All animals offered for sale in the Market Bulletin must be healthy and apparently free of any contagious, infectious or communicable disease. Out-of-state animals offered for sale in the Market Bulletin must meet all Interstate Animal Health Movement Requirements, including appropriate testing for the species and a current official Certificate of Veterinary Inspection or NPIP 9-3 for poultry. Individuals may sell their own animals; however, livestock dealers are required to have a Livestock Dealer License from GDA. For more information, please call the GDA Livestock and Poultry Division at 404.656.3665.**

**CATTLE**

(2) Polled Hereford heifers, 6 m/o, gentle breed. Reggie **Wrightsville** 478-484-0746

(4) commercial Angus heifers, 10m/o, vaccinated, weaned, gentle. Raised on farm. Deanna Further **Elijay** 530-263-3638

(5) 18-19 months old, open black Angus heifers. Vaccinated and vet checked: \$1750 each. Prefer to sell as a group. Wade Carey Farm **Danielsville** 770-856-7807

(6) Red Angus heifers, 10-12m/o, qualified, but not reg'd: \$1,400/head; (4) red Angus bulls, 18-24m/o: \$1,700-\$2,200; (2) black Angus heifers, 14m/o: \$1,400/head. Win **Baldwin** 404-234-0174

(6) registered black Hereford heifers for sale, 9-18 months old. Text or call. Grady Zittrouer **Springfield** 912-713-3470

15 head commercial Angus calves. 2nd and 3rd calves: \$1500 per pair. R. Pittman **Gibson** 706-445-0233

**APPLING COUNTY**

1st & 3rd Saturdays, 12:30 p.m. at the Baxley Fairgrounds Goats, sheep, feeder pigs, hogs, calves, poultry and rabbits; A&A Goat Sales, 187 Industrial Drive, Baxley. **Call** Allen Ahl, 912.590.2096

**BEN HILL COUNTY**

Every Monday, 1 p.m.: Cattle; South Central Livestock, 146 Broad Road, Fitzgerald. **Call** Thomas Stripling, 229.423.4400 or 229.423.4436

**BLECKLEY COUNTY**

2nd & 4th Saturday, 1 p.m.: Goats, sheep, calves, rabbits, poultry. Every Saturday miscellaneous at 10 a.m. Col. Wayne's Auction Co., Bleckley County Barn, 293 Ash St., Cochran. **Call** Wayne Chambley, 678.544.3105. Lic# AU004496

**BUTTS COUNTY**

Every Wednesday, 12:30 p.m.: Beef cattle; 2nd & 4th Wednesdays, 11:30 a.m.: Dairy cattle; Jackson Regional Stockyard, 467 Fairfield Church Road/Hwy. 16 W, Jackson. **Call** Barry Robinson, 770.775.7314

**CAROLL COUNTY**

Every Monday, noon: Cattle, goats, sheep; Carroll County Livestock Sales Barn, 225 Salebarn Road, Carrollton. **Call** Eric Thompson, 678.372.3776

**CLARKE COUNTY**

Every Wednesday, 11 a.m.: Goats and sheep; noon, cattle. Northeast Georgia Livestock, 1200 Winterville Road, Athens. **Call** Todd Stephens, 706.549.4790

Thursday, Feb. 8, 2024, 12 p.m.: University of Georgia 31st Edition Focus on Genomic Enhanced EPDs Sale. 30 Angus and Hereford bulls, 3 reg'd Angus open heifers, 25 Angus-cross heifers. UGA Livestock Instructional Arena, 2600 S. Milledge Ave, Athens. **Call** Carroll T. Cannon, 229.881.0721 or 229.881.2705. CannonMarketingCompany@gmail.com.

**COLQUITT COUNTY**

Every Wednesday, 1 p.m.: Cattle; Moultrie Livestock Co., 1200 1st Street NE, Moultrie. **Call** Randy Bannister, 229.985.1019

15-16 m/o black Angus bulls for sale. BSE/DNA tested sires: Fair-n-Square, Exponential, Growth Fund, Rampage. Top 1%-20% WW/YW. Performance tested. Brett Fausett Dry Branch Angus **Dawsonville** 706-265-9661

2 reg'd black Angus cows and 2 reg'd red Angus cows. Great pedigrees, all 3y/o. Joe Gibson **Rome** 706-506-3026

2 SimAngus bulls, 1&2y/o, AgBoost Genetic profiled, semen-tested, heifer-safe, ready to work, Swearngin Ranches genetics. Go to Kissinger Cattle on Facebook for pictures/videos: \$3500-\$4000. Lowell Kissinger **Hogansville** 770-823-1800

30 black heifers with first calf. Calves newborn to 2 months. Call for pricing. Suzanne Anderson **Statesboro** 912-536-9040

Beefmaster bulls, registerable. Good bloodlines, disposition, & conformation. Photos available. BBU member since 1982. Cary Bittick Jr. **Forsyth** 478-957-0095

Black Angus heifers bred back to Angus; also Angus heifer/calf pairs. Call for pricing. Grady Ranch, Bill West **Whigham** 229-378-7673

Black Baldy bull. 8 months old. D. McQuaig **Homerville** 912-218-1063

**COOK COUNTY**

1st & 3rd Saturdays, 1 p.m.: Cows, goats, sheep, chickens, small animals; Deer Run Auction, 1158 Parrish Road, Adel. **Call** John Strickland, 229.896.4553

**DECATUR COUNTY**

2nd Saturdays, 1 p.m.: Goats, sheep, chickens, small animals; Waddell Auction Co., 979 Old Pelham Road, Climax. **Call** John Waddell, 229.246.4955

**EMANUEL COUNTY**

Every Tuesday, 12:30 p.m.: Cattle; Southern Livestock, 131 Old Hwy 46, Oak Park. **Call** Clay Floyd, Dustin Miller and Cody Copelan, 912.578.3263.

2nd & 4th Saturdays, noon: Goats, sheep, chickens, small animals; R&R Goat & Livestock Auction, 560 GA Hwy. 56 N, Swainsboro. **Call** Ron & Karen Claxton, 478.455.4765

**FORSYTH COUNTY**

Every Tuesday, noon: Cattle, goats, sheep; Lanier Farm's Livestock Corp., 8325 Jot-Em Down Road, Gainesville. **Call** Tyler Bagwell, 770.844.9223 or 770.844.9231

**FRANKLIN COUNTY**

Every Tuesday, noon: Cattle, goats, sheep; Franklin County Livestock Sales, 6461 Stone Bridge Road, Carnesville. **Call** Chad Ellison, 706.384.2975 or 706.384.2105

**GORDON COUNTY**

Every Thursday, 12:30 p.m.: Cattle, goats, sheep, slaughter hogs; Calhoun Stockyard Hwy. 53, 2270 Rome Road SW, Calhoun. **Call** Dennis Little & Gene Williams, 706.629.1900

**GREENE COUNTY**

Every Monday, noon: Cattle, goats, sheep; Duvall Livestock Market, 101 Apalachee Ave., Greensboro. **Call** Jim Malcom, 706.342.5655; JD Hidgon, 706.817.6829; or main office, 706.453.7368

**JEFF DAVIS COUNTY**

1st Fridays: Horse sale, 7:30 p.m.; Circle Double S, 102 Lumber City Highway, Hazlehurst. **Call** Steve Underwood, 912.594.6200 (night) or 912.375.5543 (day)



5-year-old Brahman bull. Black/white face. Very gentle: \$3000. Radebaugh Ranch **Reynolds** 772-828-0620

F1 Wagyu heifers for sale in Wilkes County. T. Allen **Royston** 706-371-5672

For sale (3) 2y/o reg'd black Angus bulls, low birth weight, EPDs available. James Miller, 1499 Unadilla Hwy, **Hawkinsville** 478-892-2839 or 478-955-0224

Heifers, 18m/o-2y/o: \$1600; 2-3y/o: \$2000. Farm-raised, vaccinated, good health. Angie Wooten Hazlehurst 912-375-3366, ext 307

Reg'd polled Hereford cow calf pairs (4): \$1900; Two 2-year-old bulls: \$1800. Ricky Worsham **Macon** 478-745-6642 or 478-233-7963

**Livestock Sales and Events Calendar**

**LAMAR COUNTY**

Every Friday, 6 p.m.: Goats, sheep, chickens, small animals; 5 p.m., farm miscellaneous, Ga. Lic. #4213; Buggy Town Auction Market, 1315 Highway 341 S, Barnesville. **Call** Krystal Burnett 678.972.4599

**LAURENS COUNTY**

2nd & 4th Thursday, 6 p.m.: Goats, sheep, chickens, small animals; Horse Creek Auction Co., 5971 Hwy. 441 S, Dublin. **Call** Daniel Harrelson, 478.595.5418

**MADISON COUNTY**

Every Friday, 6 p.m.: Chickens, small animals; Gray Bell Animal Auction, Hwy. 281, Royston. **Call** Billy Bell, 706.795.3961

**MARION COUNTY**

1st & 3rd Thursdays, 7 p.m.: Goats, sheep, chickens, small animals; Auction 41, 4275 GA Hwy. 41 N, Buena Vista. **Call** Jim Rush, 706.326.3549. Email rushfam4275@windstream.net

**PULASKI COUNTY**

Every Tuesday, 1:30 p.m.: Cattle, goats, sheep; Pulaski County Stockyard, 1 Houston Street, Hawkinsville. **Call** John Walker, 478.892.9071

**SEMINOLE COUNTY**

Every Wednesday, 1:30 p.m., 3rd Saturday Special Sale, 1:30 p.m.: Cattle, goats, sheep; Seminole Livestock Exchange, 5061 Hwy. 91, Donalsonville. **Call** Luke Spooner, 229.524.2305

**STEPHENS COUNTY**

2nd Saturdays, 5 p.m.: W&W Livestock, Eastanollee Livestock Auction, Eastanollee. **Call** Brad Wood, 864.903.0296

3rd Saturdays, noon: Goats, sheep; Agri Auction Sales at Eastanollee Livestock Market, Highway 17 between Toccoa and Lavonia. **Call** Ricky Chatham, 706.491.2812 or Jason Wilson, 706.491.8840

Every Monday, noon: Cattle, goats, sheep; Eastanollee Livestock, 40 Cattle Drive, Eastanollee. **Call** Mark Smith, 706.779.5944

**SUMTER COUNTY**

Every Monday, 1 p.m.: Cattle; Sumter County Stockyard, 505 Southerfield Road, Americus. **Call** Aaron and Anna White, 229.380.4901 or 864.704.2487

**TAYLOR COUNTY**

1st & 3rd Saturdays, 6:30 p.m.: Feeder pigs, goats, sheep, chickens, small animals. Receiving: 8 a.m.; Animals sale 2 p.m. Taylor County Livestock Auction, 1357 Tommy Purvis Jr. Road, Reynolds. **Call** 678.914.7333

**THOMAS COUNTY**

Every Tuesday, 1 p.m.: Cattle. Thomas County Stockyards, 20975 Hwy. 19 N, Thomasville. **Call** Danny Burkhart, 229.228.6960

**TOOMBS COUNTY**

1st & 3rd Saturdays, 11 a.m.: Feeder pigs, goats, sheep, chickens, small animals; Metter Livestock Auction, 621 Hwy. 1 S, Lyons. **Call** Lewie Fortner, 478.553.6066

**TURNER COUNTY**

Every Wednesday, 1 p.m.: Cattle; Turner County Stockyards, 1315 Hwy. 41 S, Ashburn. **Call** Alan Wiggins, 229.567.3371

**UPSON COUNTY**

Every Tuesday, 12 p.m.: Cattle, goats, sheep, horses. Upson County Livestock, 2626 Yatesville Hwy., Thomaston. **Call** Aaron and Anna White, 864.704.2487 or 770.713.5045

**WILKES COUNTY**

Every Wednesday, noon: Cattle, goats, sheep; Wilkes County Stockyard, Hwy. 78 Bypass/302 Third Street, Washington. **Call** Sam Moore and Shane Moore, 706.678.2632

*Notices for auctions selling farm-related items other than livestock must be accompanied by the auction license number of the principal auctioneer or auction firm conducting the auction, per regulations from the Georgia Secretary of State. Auctions without this information will not be published. Have an auction to put on our calendar? Contact Jay Jones at 404.656.3722 or jay.jones@agr.georgia.gov.*

**SWINE**

**Advertisers submitting swine ads must submit proof of a negative brucellosis and pseudorabies test from within the past 30 days. Exceptions are swine from a validated brucellosis-free herd and/or qualified pseudorabies-free herd; these operations must submit proof of those certifications. Buyers are urged to request proof of a negative brucellosis pseudorabies test prior to purchase. Feral hogs may not be offered for sale or advertised in the Market Bulletin.**

(3) Southern blue boars approx 50lbs heritage breed: \$60/ea. Dale Thompson **Sylvania** 912-682-9855



**Know what's below. Call before you dig.**

# Bulletin Calendar

## Ongoing thru Feb. 9

Online Fruit Tree Sale  
Food Well Alliance  
Online ordering and in-person pick-up  
<https://www.fruittreesale.com/>  
970 Jefferson St. N.W.  
Atlanta Ga. 30318  
[fruittreesale@foodwellalliance.org](mailto:fruittreesale@foodwellalliance.org)

## Jan. 10

2024 Annual Blueberry Update  
UGA Extension Bacon County  
199 Tobacco Ln  
Alma, Ga. 31510  
912.632.5601  
[zackary.williams@uga.edu](mailto:zackary.williams@uga.edu)

## Jan. 11

Category 41 Mosquito Control Training  
Five Credit Hours in Cat. 41  
UGA Extension Henry County  
97 Lake Dow Rd  
McDonough, Ga. 30252  
770.288.8421  
[tdaly@uga.edu](mailto:tdaly@uga.edu)

PSA Grower Training  
Southeast Regional Fruit and Vegetable Conference  
Savannah Convention Center  
1 International Dr  
Savannah, Ga. 31421  
<https://bit.ly/48bAIW7>

## Jan. 11-14

Southeast Regional Fruit and Vegetable Conference  
Savannah Convention Center  
1 International Dr  
Savannah, Ga. 31421  
706.407.2264  
<https://seregionalconference.org/>

## Jan. 12-14

Le Pied Du Mont Boucherie Festival  
STAG Vets  
Comfort Farms  
347 Horace Veal Rd  
Milledgeville, Ga. 31061  
[info@stagvetsinc.org](mailto:info@stagvetsinc.org)  
<https://www.stagvetsinc.org/>

## Jan. 13

Quilting II Workshop: Walkabout quilt top for beginners  
Southeastern Quilt and Textile Museum  
306 Bradley St., Suite C  
Carrollton, Ga. 30117  
770.301.2187  
<https://sqtmuseum.org/event/quilting-ii/>

## Jan. 15-17

Georgia Dairy Conference  
Savannah Marriott Riverfront  
100 General McIntosh Blvd  
Savannah, Ga. 31401  
706.310.0020  
[gadairyconference@gmail.com](mailto:gadairyconference@gmail.com)  
[www.gadairyconference.com](http://www.gadairyconference.com)

## Jan. 16, 23, 30

5th Annual Horse Owner's Webinar Series (HOWS)  
Applied Equine Nutrition  
Register at <https://bit.ly/3MZ1E3q>  
706.359.3233  
[ristew2@uga.edu](mailto:ristew2@uga.edu)

## Jan. 16

Tips on How to Improve Your Website  
ONLINE WEBINAR  
UGA Small Business Development Center  
229.420.1144  
[albany@georgiasbdc.org](mailto:albany@georgiasbdc.org)  
<https://bit.ly/46tqpoz>

## Jan. 17

10th Annual CEO Breakfast Workshop  
UGA Small Business Development Center  
SBDC Augusta Snelling Center  
3165 Washington Rd, Suite D  
Augusta, Ga. 30907  
706.650.5655  
[augusta@georgiasbdc.org](mailto:augusta@georgiasbdc.org)  
<https://bit.ly/47SuMlh>

## Jan. 18

47th Annual Georgia Peanut Farm Show  
UGA Tifton Campus Conference Center  
15 RDC Rd  
Tifton, Ga. 31794  
229.386.3470  
[www.gapeanuts.com](http://www.gapeanuts.com)

## Jan. 19-20

Georgia Young Farmers Association annual convention  
Jekyll Island Convention Center  
75 Beachview Dr North  
Jekyll Island, Ga. 31527  
229.254.3886  
[mibus@gaaged.org](mailto:mibus@gaaged.org)  
[www.gaaged.org/youngfarmers](http://www.gaaged.org/youngfarmers)

## Jan. 22-25

Southern Southeastern Cotton Growers/Cotton Ginners Annual Meeting  
The Westin Hilton Head Island  
Two Grasslawn Ave  
Hilton Head Island, SC 29928  
706.344.1212  
[www.southern-southeastern.org](http://www.southern-southeastern.org)

## Jan. 24

Mental Health Day at the Capitol  
Georgia Freight Depot  
65 Martin Luther King Jr Dr, S.W.  
Atlanta, Ga. 30303  
[lisa.pace@gpsn.org](mailto:lisa.pace@gpsn.org)  
<https://tinyurl.com/MHD12424>

## Is Your Concept Ready to Be Franchised?

UGA Small Business Development Center  
ONLINE WEBINAR  
Enroll at <https://bit.ly/4780qdz>  
770.414.3110  
[ejames@georgiasbdc.org](mailto:ejames@georgiasbdc.org)

## Jan. 25

Georgia Cotton Commission Annual Meeting  
UGA Tifton Campus Conference Center  
15 RDC Rd  
Tifton, Ga. 31794  
478.988.4235  
<https://georgiacottoncommission.org/>

## Jan. 26

Journeyman Farmers Certificate Program  
Small Farm Business Planning  
UGA Extension Henry County  
841.288.8421  
[tdaly@uga.edu](mailto:tdaly@uga.edu)  
<https://bit.ly/ws/33Xsr>

2024 Georgia Ag Forecast  
UGA College of Agricultural and Environmental Sciences  
Dept. of Agricultural Applied Economics  
UGA Tifton Campus Conference Center  
15 RDC Rd  
Tifton, Ga. 31794  
706.542.5046  
<https://agforecast.caes.uga.edu/>

## Jan. 27

Beekeeping: A year in the bee yard, care and challenges of honey bee management  
Lake Country Beekeepers Association  
Sparta Hancock County Library  
8984 E. Broad St.  
Sparta, Ga. 31087  
[lakecountrybees@gmail.com](mailto:lakecountrybees@gmail.com)  
Facebook: lakecountrybees  
<https://brunswickstewbilee.com>

## Brunswick Rockin Stewbilee

Mary Ross Waterfront Park  
Brunswick Ga. 31520  
Facebook: @Brunswickstewbilee  
<https://brunswickstewbilee.com>

Showdown in the Swamp Steer & Heifer Show  
Okefenokee Fairgrounds  
2335 Knight Ave  
Waycross, Ga. 31503  
912.286.1881  
[showdownintheswamp@yahoo.com](mailto:showdownintheswamp@yahoo.com)  
Facebook: Showdown in the Swamp

## Jan. 28

Georgia Wine Producers Annual Conference  
City Center Marriott  
240 Coliseum Dr  
Macon, Ga. 31217  
706.897.1758  
[info@georgiawineproducers.org](mailto:info@georgiawineproducers.org)  
<https://www.georgiawineproducers.org/>

## Jan. 30-Feb. 1

International Production and Processing Expo  
Georgia World Congress Center  
285 Andrew Young International Blvd, NW  
Atlanta, Ga. 30313  
770.493.9401  
[info@ippexpo.org](mailto:info@ippexpo.org)  
[www.ippexpo.org](http://www.ippexpo.org)

Georgia Watermelon Association Annual Conference  
King & Prince Resort  
201 Arnold Road  
St. Simons, Ga. 31522  
706.845.8575  
[dcheplick@asginfo.net](mailto:dcheplick@asginfo.net)  
[www.georgiawatermelonassociation.org](http://www.georgiawatermelonassociation.org)

## Jan. 31-Feb. 1

Bridging the GAPS: Approaches for Treating Preharvest Ag Water On-Farm  
UGA Extension Food Science & Technology  
Online Course  
Register at <https://bit.ly/3T2tY8L>  
706.542.0272  
[jah56214@uga.edu](mailto:jah56214@uga.edu)

## Feb. 1-3

Journeyman Farmers Certificate Program  
Small Fruit and Vegetable production  
UGA Extension Henry County  
841.288.8421  
[tdaly@uga.edu](mailto:tdaly@uga.edu)  
<https://bit.ly/ws/346WJ>

## Feb. 5

Equine Exchange: Horse Perception and Senses  
Online Webinar series  
Register at <https://bit.ly/3Rjmjla>  
706.359.3233  
[ristew2@uga.edu](mailto:ristew2@uga.edu)

## Feb. 6

Caring for Orchids workshop  
UGA Extension Clayton County South Metro Orchid Society  
Register at [bit.ly/claytonorchidsignup](https://bit.ly/claytonorchidsignup)  
1262 Government Circle  
Jonesboro, Ga. 30236  
770.473.3945  
<https://bit.ly/3Tz4dw>

## Feb. 6 & 13

5th Annual Horse Owner's Webinar Series (HOWS)  
Applied Equine Nutrition  
Register at <https://bit.ly/3MZ1E3q>  
706.359.3233  
[ristew2@uga.edu](mailto:ristew2@uga.edu)

## Feb. 9-11

2022 Fisharama/Turkeyrama  
Georgia Wildlife Federation  
Georgia National Fairgrounds  
Heritage Hall  
401 Larry Walker Parkway  
Perry, Ga. 31069  
470.660.3880  
[www.gwf.org](http://www.gwf.org)

## Feb. 13

Beekeeper Short Course: Nucs, packages & swarms  
Three-part workshop for beginners  
UGA Extension Clayton County  
1262 Government Circle  
Jonesboro, Ga. 30236  
770.473.3945  
<https://bit.ly/3Tz4dwU>

## Feb. 14

Georgia 4-H Day at the Capitol  
206 Washington St. S.W.  
Atlanta, Ga. 30303  
706.542.4444  
[bjand626@uga.edu](mailto:bjand626@uga.edu)

## Feb. 15

Beekeeper Short Course: Extracting honey  
Three-part workshop for beginners  
UGA Extension Clayton County  
1262 Government Circle  
Jonesboro, Ga. 30236  
770.473.3945  
<https://bit.ly/3Tz4dwU>

## Feb. 16-17

Georgia Beekeepers Association Conference  
Middle GA State University,  
Robert F. Hatcher, Sr. Conference Center  
100 University Parkway  
Macon, GA 31206  
[www.gabeekeeping.com](http://www.gabeekeeping.com)

## Feb. 17

Wild Edible Plants of Southern Appalachia  
Georgia Native Plant Society  
North Metro Atlanta Chapter  
Alpharetta Library  
10 Park Plaza  
Alpharetta, Ga. 30009  
[northmetroatlanta@gnps.org](mailto:northmetroatlanta@gnps.org)  
<https://bit.ly/4aiJN1a>

## Feb. 17-18

WinterFest Arts Tour  
Helen Arts & Heritage Center and Sautee Nacoochee Center  
283 Ga. Highway 255 North  
Sautee Nacoochee, Ga. 30571  
706.878.3330  
[www.winterfestartstour.com](http://www.winterfestartstour.com)

## Feb. 21-25

Georgia Junior National Livestock Show  
Georgia National Fairgrounds  
401 Larry Walker Parkway  
Perry, Ga. 31069  
706.542.8892  
[hkaino@uga.edu](mailto:hkaino@uga.edu)

## Feb. 22-24

Georgia National Rodeo  
Georgia National Fairgrounds  
401 Larry Walker Parkway  
Perry, Ga. 31069  
1.800.987.3247  
[www.georgianationalrodeo.com](http://www.georgianationalrodeo.com)

## Feb. 23-24

2023 Southeastern Pecan Growers Association Convention  
Beau Rivage Resort & Casino  
875 Beach Blvd  
Biloxi, Miss. 39530  
<https://sepga.com/>

## Feb. 23-25

Biennial Flower Show: Primavera  
Atlanta Botanical Garden  
1345 Piedmont Ave., N.E.  
Atlanta, Ga. 30309  
404.876.5859  
[dcowens@atlantabg.org](mailto:dcowens@atlantabg.org)  
<https://atlantabg.org/calendar/>

## Feb. 28

150th Anniversary Celebration  
Georgia Department of Agriculture  
Georgia State Capitol  
206 Washington St, S.W.  
Atlanta, Ga. 30334  
<https://agr.georgia.gov/>

## March 4

Equine Exchange: Types of Equine Behaviors  
Online Webinar series  
Register at <https://bit.ly/3Rjmjla>  
706.359.3233  
[ristew2@uga.edu](mailto:ristew2@uga.edu)

## March 12

Spring Gardening workshop  
Speaker: UGA Extension Specialist Bob Westerfield  
UGA Extension Clayton County  
1262 Government Circle  
Jonesboro, Ga. 30236  
770.473.3945  
<https://bit.ly/3Tz4dwU>

*Have an event to put on our calendar? Contact Jay Jones at 404.656.3722 or [jay.jones@agr.georgia.gov](mailto:jay.jones@agr.georgia.gov)*

*We accept calendar submissions for food, craft and agriculture festivals and events. Submissions for festivals that do not specifically promote those industries will not be printed.*

*Additional pesticide recertification training notices are available on the department website under the Plant Industry Division tab.*

## SWINE

Advertisers submitting swine ads must submit proof of a negative brucellosis and pseudorabies test from within the past 30 days. Exceptions are swine from a validated brucellosis-free herd and/or qualified pseudorabies-free herd; these operations must submit proof of those certifications. Buyers are urged to request proof of a negative brucellosis pseudorabies test prior to purchase. Feral hogs may not be offered for sale or advertised in the *Market Bulletin*.

Hampshire, Yorkshire, Berkshire, Duroc boars weaned to service age, validated herd #211. Performance info. Lawton Kemp **Dudley** 478-697-2521

## GOATS

All goats offered for sale must be individually identified in compliance with the USDA Scrapie Program. For more information, please call the GDA Animal Health Division at 404.656.3667.

(3) Gorgeous Nigerian Dwarf kids. Doeling born 11/18/23, tan/white; (2) Bucklings born 11/23/23. (1) white with cream, blue eyes, (1) tan, black ridge-line, white on head. Leslie Arnold **Fairmount** 770-845-9472

(7) Young goats, 7m/o, 2 whithers rest, does, some pure white: \$3/pound. Delicious and tender meat. Michael Lopez **Montrose** 630-240-6394

18 month old, three-quarter Saanen milk goat male: \$250; Mixed breed, 8 months old male: \$150. Anka Logsdon **Monroe** 678-616-6994



ADGA reg'd Nubian dairy goats. Bucks and does, show quality. Don Thompson **Summerville** 706-506-7738

Boer goats 1 1/2 y/o Black Dapple herd sire: \$700; 6 m/o bucks: \$400-\$500; 4 y/o Nannies \$300 up. Steve Gore **Talapoosa** 470-241-0483

Goats: South East Spanish 100%, predominately Low Country Registered, forage fed rotational grazing. Also, heritage breed turkeys and chickens. Peacock Hill Farm **Stockbridge** 770-860-8989

Nigerian dwarf goat, male: \$100. John Cumbie **Monroe** 678-776-2977

Purebred Nubians. Twin girls born 12/9/23. Mom/dad on site. Parents registered. Litters can be registered. Dapples. Ready in January. Not registered: \$350 each, registered \$450 each. M. Morgan **Covington** 678-209-4381

Registered purebred Kiko doelings, born February 2023, 10 head: \$400 per head. A. McDaniel **Irwinville** 229-339-1413 [almcdaniel85@gmail.com](mailto:almcdaniel85@gmail.com)

Savannah/Kiko billies – 2y/o: \$500; 9m/o: \$300; 6-7m/o: \$200. Call or text for pics. Joel Myers **Pembroke** 912-657-0410

## SHEEP

2.5y/o Katahdin ram, part of the Louisiana herd improvement for heat and parasite resistance: \$350. Ron Parman **Talking Rock** 706-889-8717

Katahdin & Dorper cross wethers: \$250/ea; young rams: \$250/ea; older rams: \$500. Tasha Grantham Villa Rica **770-313-0088**

Katahdin lambs 8 to 11 months old. Good stock, healthy: \$200 each. Ed Davis **Wrens** 706-513-0526

Reg. White Dorper rams, 7 to 9 months old. Dale Carter **Baxley** 912-240-0427

## STOCK DOGS

Ads in this category are limited to breeds recognized by the American Kennel Club as herding and/or working dogs (in an agricultural context). Ads for breeds that do not meet those definitions will not be published.

Advertisers must submit a copy of a current Rabies Vaccination Certificate signed by a licensed veterinarian for dogs 12 weeks and older and include the ages of all dogs being advertised. Ads submitted without this information will not be published.



(2) Great Pyrenees/Anatolian Shepherd females (sisters), great guard dogs, spayed, chipped, shots current, 18m/o. Needs home/farm w/acreage to roam/protect. Shane **Talapoosa** 678-794-3223

Australia shepherd dog, 2 years old male, brown, black and white. Registered and UTD on shots. James Brown **Ty Ty** 229-272-2653

Australian shepherd and Boykin spaniel mix puppies ready Jan. 10. Family, farm, hunting and tracking dogs. Intelligent and affectionate: \$100/ea. Lyle **Richland** 706-566-1145

Full-blooded Great Pyrenees, 1y/o female, all shots, spayed, friendly w/cats, chickens, and people. Good watchdog. Needs animals to guard on fenced acreage. Johnny Reese **Winterville** 706-521-1931

Great Pyrenees puppies, born 08-26-23, parents on site. Raised on farm with chickens. All shots and vaccines UTD by vet. Great personalities: \$200 each. Linda **Rockmart** 770-684-9551

Kangal livestock guardian puppies. Registered, 100% South East Spanish goats predominately Low Country registered. Heritage breed turkeys, chickens all forage fed rotational grazing. Peacock Hill Farm **Stockbridge** 770-860-8989

Male LGD Italian Maremma -Kangal 1 yr Dec 25. Trained with goats. Extremely large dog, great demeanor. Current on rabies and shots, neutered: \$1800. Wee Woods Farm **Danielsville** 706-254-7717

Purebred Australian Shepherd puppies available. Tails docked, dew claws removed and first set of vaccines. Ready now. Emma **Dawsonville** 678-772-2144

**STOCK DOGS**

Ads in this category are limited to breeds recognized by the American Kennel Club as herding and/or working dogs (in an agricultural context). Ads for breeds that do not meet those definitions will not be published.

Advertisers must submit a copy of a current Rabies Vaccination Certificate signed by a licensed veterinarian for dogs 12 weeks and older and include the ages of all dogs being advertised. Ads submitted without this information will not be published.

Rough Collie, Lassie type, female. Sable & white, 7m/o, all shots. Raised around cattle and goats: \$700. Larry R. Pirkle **Dawsonville** 206-216-2945

**BARN CATS**



Barn cats available for rodent control (shelter rescues). Neutered, vaccinated, delivered to you at no cost. Call or text. Linda **Watkinsville** 706-343-8173 barncatsgeorgia@gmail.com

Barn cats available: no charge. Calls only. Jeannette **Temple** 770-316-9480

Floyd Felines has barn cats in NW GA at no cost to you. Cats are neutered/vaccinated. Must provide daily food, water. Email/text. Floyd Felines, Angie **Rome** spayfloydfelines@gmail.com 706-512-7004

**RABBITS**

Bunnies, small to large, mixed breeds: \$20/ea. Michael Phippen **Newnan** 770-755-8702

Flemish giants for sale. Lee Eason **Hogansville** 706-594-6916

Floppy domestic bunnies for sale. 1-3 months old: \$25 a piece. Peg Hill **Shiloh** 707-577-5801

New Zealand & Rex mixed rabbits, bucks only: \$15/ea. Call or text for more info. Anthony Pless **Elberton** 678-283-9241

New Zealand bunnies, 2 letters. One born on October 19 and 26. Multiple colors. All weaned and freely eating. No calls after 9pm. Text is fine. Stan Hauntsman **Danielsville** 706-202-5518.

Tamuk composite kits born on Oct 31st. I have 3 does and 3 bucks left. Solid and broken coats. Text. Carly Hyde **Covington** 678-209-6943

**POULTRY/FOWL**

Any person engaged in buying live poultry of any kind for resale, or in selling live poultry of any kind bought for resale, must be licensed by the GDA. Possessing such a license does not by itself disqualify an individual from advertising poultry in the *Market Bulletin*. Mallard ducks must be at least three generations from the wild before they can be advertised in the *Market Bulletin*. Advertisers must include this information in notices submitted for publication. Out-of-state poultry must have a negative Avian Influenza test and negative pulorum test within 21 days of entering Georgia. For more information, call the GDA Livestock and Poultry Division, 404.656.3665.

(5) retired hens, Speckel Sussex, Araucana. Nancy Kay Duncan **Woodstock** 770-928-3262

(5) Young roosters. (4) Dominicker, (1) Ameraucana: \$5/ea. Jones **Flowery Branch** 770-718-7253

5m/o Red Star pullets, just starting to lay. James Odom **Jonesboro** 770-639-6976

BBS (Blue, Black, Splash) Ameraucana roosters for sale. Purebred roosters born May 2023: \$25.00/ea. Call or text. Philip **Cumming** 770-377-3117

75 chicks hatching weekly. Breeds include - Golden Comets: \$4/ea; RIR \$4/ea; show quality French Black Copper Marans: \$8/ea. Travis Ellington **Senoia** 678-787-9341

Assorted breeds baby to adult; chicks sexed and unsexed; ducks, guineas, Ayam Cemani also. Sherry Amerson-White **Augusta** blackberycreekminifarm@gmail.com 706-833-5535

Beautiful black Frizzle hen, good layer: \$35; Frizzle rooster: \$30; also selling Blue Orpington & Columbian Wyandotte hatching eggs. Leave message. Summer Hunt **Thomson** 706-825-1455

Bourbon Red and Narragansett turkeys, 8-9m/o. Males and females. They will start to breed in spring. Edward Sezonov **Snellville** 770-361-1871

Bourbon Red turkeys, 19w/o, toms & hens: \$120/pr, \$75/ea; Rhode Island Red chickens rooster for sale, 20w/o: \$14/ea. Call or text. Carl Taylor **Meansville** 404-408-8466

Bourbon Red, Narragansett, Blue Slate/ Self Blue heritage turkeys. Toms and hens available. Hatched Spring 2023. Non-GMO Project verified feed, rotationally pasture raised. Daniel **Pine Mountain** 678-687-6746

Cream legbar roosters for sale, 2X genes, 5 months old: \$20 each or all four for \$40. A. Bennett **Auburn** 678-227-9535

Johnny Mitchell Leiper Hatch for sale, 1.5-2y/o. Greg Watson **Watkinsville** 706-202-2909

Pigeons - white rollers, turner rollers, colored rollers & white homers: \$22/pair. Wyatt Johnson **Midville** 478-494-3240

White doves, any age. Release for weddings, funerals & events. Also good for eating. Also have cages, traps and displays. Call for details. Clifford Cabe **Toccoa** 706-244-2799

*Our roads lead to adventure.*

Plan your next road trip using the free Georgia Grown Trails App.

Download the app using Google Play or the App Store.



**NOTICE OF PUBLIC HEARING**

The Georgia Agriculture Commodity Commission for Wine & Grapes (Georgia Wine & Grape Commission) will hold a public hearing pertaining to the proposed Market Order for Wine and Grapes to be voted on February 1st – March 2, 2024, by licensed Georgia Wineries. This hearing will be held at:

Monday January 29, 2024  
Macon Marriott City Center  
240 Coliseum Drive  
Macon, GA 31217  
12 noon

At the hearing, any persons desiring to comment, must register to speak. Only those registering to

speaking will be allowed to comment.

The proposed market order will allow for the assessment at a rate of 5 cents per liter of wine produced by Licensed Georgia Wineries as reported on the Georgia Farm Winery Report, Schedule A, Line 8. This is applicable to wineries producing 1,000 or more liters of wine annually. For passage, there must be an affirmative vote on 66% of eligible ballots returned. If passed the market order is in effect for three years and it must be voted on again to be continued. Funds collected from assessments can only be used for the purpose of research, education, and promotion.

For more information contact:

**Andy Harrison**

**Georgia Department of Agriculture  
Manager, Commodity Commissions**

**Andy.Harrison@agr.georgia.gov**

**404-710-1196**

**Separate the poultry house from potential disease sources.**  
Keep a clear line of separation between the poultry area and the rest of the world.



Let's keep our poultry healthy together  
**#DefendTheFlock**  
[aphis.usda.gov/animalhealth/defendtheflock](https://aphis.usda.gov/animalhealth/defendtheflock)



# GOOD TO GROW: Take care of indoor plants and plan for spring planting

By Hall County Master Gardeners

January is a time for reflection and preparation for gardeners. House plants get more attention, with an eye toward spring – figuring out how to improve from last year and looking at seed catalogs to decide what to plant next.

**House plants:** To keep plants looking good follow these care tips.

- Keep them away from dry, drafty locations.
- Do not place near heat vents, doorways or drafty windows.
- Increase humidity around plants by placing them on a tray lined with pebbles, shallowly filled with water. Make sure the water does not enter the drainage holes.

Winter is challenging for most houseplants because of the lower natural light and susceptibility to over-watering. Be careful not to over-water houseplants. Growing media should be allowed to nearly or completely dry out between watering, but plants should never wilt. Unless your indoor plants are growing under optimum, high light conditions and are growing, do not fertilize them during the winter months.

Inspect indoor plants regularly for pests, especially ants, spider mites, aphids, white flies, scale insects and mealy bugs. Remember that plant-specific temperature, light, and humidity are vital to ensuring indoor plants thrive.

Did you receive an amaryllis for the holidays? Keep it in a sunny window. After flowering, the plant will produce leaves. It can be taken outside during the summer and brought back inside by mid-summer.

One of the most popular indoor holiday plants is poinsettia. With proper care, this colorful plant will give you weeks of color. Call your local county UGA Extension Service for advice on after-holiday care for poinsettias.

**Lawns:** Mow your tall fescue lawn or over-seeded rye on

Bermuda lawn as needed. Mow ryegrass to 1 to 1½ inches. Mow tall fescue to 3-3.5 inches. Avoid heavy traffic on dormant warm-season lawns. Dry grass is easily broken, and the crown of the plant may be severely damaged or killed.

**Trees:** Since temperatures are low, you can use dormant oil sprays now to control scale insects on trees and shrubs. During the typical January thaw, water woody plants if the soil becomes dry. Although we don't see snow every winter,

its pot or root ball, and ensure there's a beginning root flare at the base of the trunk.

Don't backfill tree planting holes with organic matter, as it will shrink as it dries, but use native topsoil and be sure you're generous with topsoil backfill, especially near the surface. Fallen leaves provide the carbon ingredients for successful composting and make a good mulch.

**Vegetables:** Analyze last year's garden planting, fertilizing, and spraying records. Make notes to reorder successful varieties and those you wish to try again. Now is an excellent time to pour through the seed and plant catalogs and online seed sources for new varieties. An important consideration is improved insect and disease resistance. Also, watch for heat and drought-tolerant types. Make sure what you buy will thrive in our zones 7b-8a climate.

Make a garden plan for spring and summer. A smaller garden, raised beds, or containers with fewer weeds and insects will give you more produce. Consider planting some old favorites and some of the new varieties as well. Take soil samples if you haven't already done it. See how your compost pile is doing and stir it as needed.

**Flowers:** If you haven't done it yet, plant those spring-flowering bulbs you purchased in the fall, such as daffodils, tulips, hyacinths, and crocus. You can start forcing bulbs such as paper-white narcissus or hyacinth for

early blooms. Enjoy the winter color from pansies, snapdragons, ornamental cabbage and kale, hellebores, camellias, and such. Frost or freezes are likely this month and next month. Be ready to cover tender plants to minimize damage.

For more information, visit the Hall County Master Gardeners website, [www.hallmastergardeners.com](http://www.hallmastergardeners.com). The Master Gardeners is a program of the University of Georgia Extension Service. To learn more, visit <https://extension.uga.edu/programs-services.html>.



Ornamental cabbage and kale provides color to your flower gardens during the cold winter months. Pansies, snapdragons, hellebores and camellias also give colorful blooms in the winter. (Special Photo)

when it happens, it can be both beautiful and dangerous to your landscape.

Brush snow, especially heavy and wet snow, from evergreens as soon as possible after a winter storm. Use a broom in an upward, sweeping motion. Serious damage may be caused by heavy snow or ice accumulating on the branches.

The winter months, when trees and shrubs are dormant, are excellent times to plant. Be careful that you do not plant them too deeply. Be sure to plant no deeper than the tree in



Ask

Consumer Ed

[ConsumerEd.Georgia.gov](http://ConsumerEd.Georgia.gov)

## Contractor accepted deposit but never did work

Dear Consumer Ed:

I paid a \$15,000 deposit to have a swimming pool installed. I have receipts and a written contract. The contractor was supposed to start three weeks ago. The permit has not been applied for, and the contractor will not respond to my messages. I have since discovered that he is a repeat fraud contractor. What steps do I need to take to get my money back?

Consumer Ed says:

Many disputes are better dealt with out of court, but since you cannot get a response from your contractor, formal legal action may be necessary to get your money back. In this case, it may be in your best interest to hire a private attorney to help you through the process. To find an attorney, you may go to the State Bar of Georgia's website (<https://www.gabar.org/>) and look up attorneys who are accepting new clients – some may even offer free consultations.

If you cannot afford an attorney, you may reach out to Georgia Legal Services (<https://www.glsp.org/>), the Atlanta Legal Aid Society (<https://atlantalegalaid.org/>), or local law schools to see if their clinics could offer assistance or guidance with your case.

In Georgia, claims for \$15,000 or less can be filed in small claims court, also known as Magistrate Court. These claims do not require an attorney. To start the process, you will need to file a complaint or a petition with the clerk of the county court. The county court where you file your complaint should typically be the county in which you believe the person you are suing lives or conducts business. This will require a filing fee.

To learn more about how to find an attorney or file a complaint in magistrate court, visit <https://consumer.georgia.gov/resolve-your-dispute/other-options-resolving-your-dispute>.

If you decide to file a complaint, it is important to have the last known address and contact information of the person you are suing as the court will attempt to notify the person that you are taking legal action against them. If you do not have the private or business address of the contractor you are suing, you still have some options. You can try looking at property records, social media accounts, or other public records to figure out where the person may reside. The Post Office may have a forwarding address for this person if the last known address is incorrect. Additionally, you may wish to contact known associates of the person.

You can also submit a complaint to the Georgia Attorney General's Consumer Protection Division by going to <https://consumer.georgia.gov/> or calling 404-651-8600.

Finally, you may consider filing a police report against the contractor for fraud and theft; however, the decision of whether to open the matter for a criminal investigation lies with local law enforcement.

*The Georgia Department of Law answers questions on consumer-related law through Ask Consumer Ed. Submit your own question to Consumer Ed online at <https://consumer-ed.georgia.gov/articles/ask-consumer-ed>. The Georgia Department of Law does not give legal advice. Always consult a lawyer about legal issues.*

FARMERS & CONSUMERS MARKET BULLETIN (ISSN 0889-5619)

is published biweekly by the Georgia Department of Agriculture

19 Martin Luther King Jr. Drive  
Atlanta, GA 30334-4250

404-656-3722 • Fax 404-463-4389

Office hours 8 a.m. to 4:30 p.m. Monday – Friday

Tyler Harper, Commissioner  
MARKET BULLETIN STAFF

Jay Jones, Editor

Nicholas Vassy, Business Manager  
Lee Lancaster, Contributing Writer

Subscriptions to the Farmers and Consumers Market Bulletin are \$10 per year. To start or renew a subscription, go to our website to pay by Visa or MasterCard, or send a check payable to the Georgia Department of Agriculture along with your name, complete mailing address and phone number to PO Box 742510 Atlanta, GA 30374-2510. Designate "Market Bulletin" in the "for" line. To determine if an existing subscription is due for renewal, look for the expiration date on the mailing address label on page 1. Postmaster: Send address changes to 19 Martin Luther King Jr. Drive, Atlanta, 30334.

The Department does not discriminate on the basis of sex, race, color, national origin, age or disability in the admission or access to, or treatment in, its employment policy, programs or activities. The Department's Administration Division coordinates compliance with the non-discrimination requirements contained in Section 35.107 of the Department of Justice Regulations. Information concerning the provisions of the Americans with Disabilities Act, and the rights provided thereunder, are available from this division. If you require special assistance in utilizing our services, please contact us.



# Georgia Foundation for Agriculture offers \$65,000 in scholarships

## Staff Reports

The Georgia Foundation for Agriculture (GFA) is offering \$65,000 in scholarships to Georgia students pursuing a degree in agriculture, veterinary medicine, family and consumer sciences or a related field.

The GFA will award scholarships in the following four categories:

**Scholarship for Agriculture:** This scholarship is for high school students who plan to enter a college that is part of the University System of Georgia, Berry College, Emmanuel College or any accredited college/university in Georgia with an ag program during the 2024-25 academic year to pursue an undergraduate degree in agricultural and environmental

sciences, family and consumer sciences or a related agricultural field. The GFA will award 10 scholarships of \$3,000 each. The top two ranked applicants will be eligible for an additional \$1,500.

**Technical College Scholarship for Agriculture:** This scholarship is for students who will be enrolled in a Georgia accredited technical college and major in an area of agriculture or an ag-related field of study, such as welding, mechanics, culinary arts, or commercial truck driving. The GFA will award four scholarships of \$1,500 each. Visit <https://gfb.ag/gfatechscholarshipmajors> for a list of eligible schools and majors.

**Rising College Junior/Senior Scholarship for Agriculture:** This scholarship is for college students who have at

least two semesters of college remaining to receive an undergraduate degree from a unit of The University System of Georgia, Berry College, Emmanuel College or any accredited college/university in Georgia with an ag program. Applicants must be majoring in agriculture and environmental sciences, family and consumer sciences or an ag-related field. The GFA will award eight scholarships of \$2,000 each.

**UGA College of Veterinary Medicine Scholarship:** This scholarship is for students currently enrolled in the UGA Veterinary Medicine program specializing in large animal/food animal practice. The GFA will award two \$5,000 scholarships.

Visit [www.gafoundationag.org/scholarships](http://www.gafoundationag.org/scholarships) for a list of eligible majors/schools for all scholarships, applications and instructions to apply. All applications must be submitted online by March 1, 2024. Transcripts and letters of recommendation must be submitted online with the application.

The scholarship recipients will be announced in spring of 2024. Scholarship checks will be sent to the qualifying college/university the recipient is attending and placed in their school account upon verification the student has met all qualifications for the scholarship. Scholarships awarded to graduating high school seniors will be distributed for spring 2025 upon receipt of first semester college transcript indicating the recipient is pursuing an ag-related course of study and has at least a 3.0 GPA.

The GFA is a non-profit 501(c)3 organization dedicated to preparing the next generation of leaders for success in Georgia agriculture. To make a tax-deductible donation or learn more about the foundation, visit [www.gafoundationag.org](http://www.gafoundationag.org) or contact GFA Executive Director Lily Baucom at 478.405.3461 or [info@gafoundationag.org](mailto:info@gafoundationag.org).

Staff reports in the Market Bulletin are submitted by outside organizations concerning agricultural-related topics in Georgia. A submission does not guarantee publication. The editor retains the right to accept and edit submitted articles. Submissions can be sent to [market-bulletin@agr.georgia.gov](mailto:market-bulletin@agr.georgia.gov).

## 2024 Georgia Foundation for Agriculture Scholarships

GFA offers \$65,000 In Scholarships | Application deadline is March 1, 2024

### Scholarship for Agriculture

10 scholarships of \$3,000 each for eligible high school seniors.  
Top 2 applicants will receive a \$1,500 bonus.

### Rising College Jr./Sr. Scholarship for Agriculture

8 scholarships of \$2,000 each for eligible college students.

### Technical College Scholarship for Agriculture

4 scholarships of \$1,500 each for eligible technical college students.

### UGA College of Veterinary Medicine Scholarship

2 scholarships of \$5,000 each for eligible students currently enrolled planning to be food animal veterinarians.

Visit [www.gafoundationag.org/scholarships](http://www.gafoundationag.org/scholarships) for eligibility details about each scholarship.

## FORESTRY MATTERS: Georgia Forestry Commission strengthens regional focus

By Tim Lowrimore  
GFC Director

The past 12 months have been a great year filled with growth, change, and forward movement at the Georgia Forestry Commission. We are cultivating new ideas, making improvements, and reaffirming our commitment to providing the highest level of customer service. To that end, as we enter 2024 we are building a platform that modernizes our agency with an improved and unified management structure. The focus is on creating a nimbler, more responsive, and better resourced regional workforce to meet the needs of forest landowners in our state.

As part of our 'Moving Forward' modernization plan, the new direction includes naming five regional managers to lead the more efficient and effective service delivery. Please join me in welcoming these outstanding employees to their pivotal new roles:

- Willie Boston, Region 1, Northwest Georgia
- Kris Butler, Region 2, Northeast Georgia
- Jason Gillis, Region 3, Southwest Georgia
- Gabe Outlaw, Region 4, Central Georgia
- Blair Joiner, Region 5, Southeast and Coastal Georgia

Delivering valuable forest protection and management services remains our primary focus for the agency and local offices. In

fiscal year 2023, our agency responded to more than 2,500 wildfires and assisted over 14,000 forest landowners with services such as firebreak installation, prescribed burning, and cost-share plans. As our new organization platform takes root on Jan. 16, we fully anticipate meeting or exceeding the number of Georgians served in the coming year while maintaining our excellent reputation for wildfire readiness (one of the best in the country, I might add). Forest landowners will continue to use their current local contacts for resource information and to schedule services. Find your local GFC office at [www.gatrees.org](http://www.gatrees.org).

Tree planting efforts are in full-speed-ahead mode this time of year in Georgia. I encourage you to reach out to our reforestation team to understand all the important decisions you need to consider when establishing a new stand of trees – from proper species selection to site preparation to the right density of your initial planting. For decades, GFC has annually provided millions of seedlings to thousands of Georgians.

Please find out more about our wide variety of seedling offerings at [www.gaseedlings.org](http://www.gaseedlings.org).

From all of us at the Georgia Forestry Commission, we wish everyone a happy and healthy 2024! Serving our state this past year has been a pleasure, and we look forward to the opportunity again in the New Year.



Use your smartphone to scan the QR codes, pictured above, to email your GFC regional manager.

# Spring Vegetable Planting Chart

Vegetable	Days to Maturity	Planting Dates	Seeds/Plants per 100 ft.	Spacing Rows per plants	Depth to Plant
Asparagus	2nd year	Jan. 15-Mar. 15	50 roots	36" x 18"-24"	6"
Beans, bush	50-60	Mar. 15-May 1	½ pound	36" x 2"-4"	1"-1 ½"
pole	65-75	Mar. 15-May 10	½ pound	36" x 4"-12"	1"-1 ½"
lima	65-75	Mar. 15-June 1	½ pound	36" x 3"-4"	1"-1 ½"
pole lima	80-85	Mar. 15-June 1	½ pound	36" x 6"-8"	1"-1 ½"
Beets	55-65	Feb. 15-April 1	1 ounce	18"-36" x 2"	½"
Broccoli	60-80	Feb. 15-March 15	100 plants	36" x 12"	—
Butterpea	70	April 1-May 1	½ pound	36" x 3"-4"	1"-1 ½"
Cabbage	70-120	Jan. 15-Mar. 15	100 plants	36" x 12"	—
Cantaloupe	80-90	Mar. 20-June 20	1 ounce	60" x 36"	1"
Carrot	70-95	Jan. 15-March 20	½ ounce	18-36" x 2"-3"	¼"
Cauliflower	60-75	Mar. 1-April 1	100 plants	36" x 12"	—
Collards	55-85	Feb. 1-March 15	½ ounce	36" x 8"-16"	½"
Corn, yellow	65-90	Mar. 15-June 1	¼ pound	36" x 12"-18"	1"-1 ½"
white	65-90	Mar. 15-June 1	¼ pound	36" x 12"-18"	1"-1 ½"
bi-color	65-90	Mar. 15-June 1	¼ pound	36" x 12"-18"	1"-1 ½"
Cucumber:					
slicing	50-65	April 1-May 15	1 ounce	60" x 12"	½"-¾"
pickling	50-65	April 1-May 15	1 ounce	60" x 12"	½"-¾"
gynoecious	50-65	April 1-May 15	1 ounce	60" x 12"	½"-¾"
Eggplant	75-90	April 1-May 15	50 plants	36" x 24"	—
Kale	50-70	Feb. 1-Mar. 10	½ ounce	36" x 8"-16"	½"
Lettuce	60-85	Jan. 15-Mar. 1	¼ ounce	18"-36" x 8-12"	⅛"
Mustard	40-50	Jan. 15-April 1	½ ounce	18"-36" x 2"	½"
Okra	55-65	April 1-June 1	1 ounce	36" x 12"	1"
Onion, green	60-90	Jan. 1-Mar. 15	300 plants	18"-36" x 3"	—
dry bulb	100-120	Jan. 1-Mar. 15	300 plants	18"-36" x 3"-4"	—
Peas:					
garden (English)	60-70	Jan. 15-Feb. 15	1 pound	36" x 2"	1"-2"
edible pod	60-70	Jan. 15-Feb. 15	1 pound	36" x 2"	1"-2"
Southern	60-70	April-Aug. 10	½ pound	36" x 3"-4"	1"-2"
Peppers, bell	65-80	April 1-June 1	50 plants	36" x 24"	—
hot	65-95	April 1-June 1	50 plants	36" x 24"	—
hot-sweet		April 1-June 1	50 plants	36" x 24"	—
Potatoes, Irish	70-90	Jan.15-Mar. 1	12 pounds	36" x 12"	4"-5"
Sweet	90-120	April 15-June 15	100 plants	36" x 12"	—
Pumpkin, tiny	85-120		1 ounce	72" x 48"	1"
pie type	85-120	May 15-July 1	1 ounce	72" x 48"	1"
small	85-120	(Depending on maturity date)	1 ounce	72" x 48"	1"
large	85-120		1 ounce	72" x 48"	1"
giant	85-120		1 ounce	72" x 48"	1"
Radish	25-30	Jan. 15-April 1	1 ounce	24" x 1"	½"
Spinach	40-45	Jan. 15-Mar. 15	1 ounce	18"-36" x 2"	½"-¾"
Squash:					
summer (zucchini)	40-55	April 1-May 15	½ ounce	36" x 24"	1"-2"
winter	85-120	April 1-July 1	½ ounce	60" x 36"	1"-2"
Tomato: cherry	70-90	Mar. 25-May 1	50 plants	48" x 24"	—
grape	70-90	Mar. 25-May 1	50 plants	48" x 24"	—
determinate	70-90	Mar. 25-May 1	50 plants	48" x 24"	—
indeterminate	70-90	Mar. 25-May 1	50 plants	48" x 24"	—
Turnip	40-60	Jan. 15-April 1	½ ounce	18"-36" x 2"	½"
Watermelon: lg.	80-90	Mar. 20-May 1	1 ounce	72" x 36-48"	1"-2"
round	80-90	Mar. 20-May 1	1 ounce	72" x 36-48"	—
small	80-90	Mar. 20-May 1	1 ounce	72" x 36-48"	—

Adapted from the University of Georgia Cooperative Extension Service

## ANIMAL EQUIPMENT AND SUPPLIES

### CATTLE SUPPLIES

175# 11X5ft 8in XHD cattle panels: \$250/ea; 140# 11X5ft 8in panels: \$220/ea; 6-piece 180° sweep: \$4500; head catch: \$900; slide gates: \$600; covered 2-bale hay feeders: \$2000-\$3000. Singleton **Peidmont** 256-390-3940

Western Stampede mobile chute, Priefert panels, Bowgate Alley backstop, calf pass panel, hay rings, horse stall, and dart gun. Also, poultry house for sale. David Hooper **Cedartown** 770-748-8929

### TACK AND SUPPLIES

15inch barrel racing saddle. Brand new. Ridden only once: \$450. Can send pictures. Emma **Hartwell** 706-391-7267

Arena Rascal Pro drag, 4.5ft w/ripper teeth, excellent condition: \$2650. Dinah McGee **Fairburn** 770-964-3888

### DOG SUPPLIES

4 compartment, 4X6ft dog trailer on a 5x8ft trailer, storage box on front and back w/5gal gravity fed water tank, good tires: \$1000. Cheryl Manuel **Appling** 706-829-3430

### POULTRY SUPPLIES

Custom designed mobile hen hotel 26X8. Outside egg boxes, inside hen nesting boxes. Will accommodate 250 hens: \$4000 OBO. May consider trade for farm machinery. Scott Hancock **Sautee Na-coochee** 404-310-2558

For sale – poultry caking machine. Lewis Bros #3 in good shape, new belts: \$7100. James Findley **Talking Rock** 706-273-8052

### FEED SUPPLIES

Lucknow 2260 feed/mixer wagon, vertical twin screw, new unloading chain, 36in extension, good scales & tires, 1k RPM, rear unloading door: \$10,000. Call/text. JB Haygood **Yatesville** 770-468-6043

Mixed grass hay, UGA tested: \$8/square, horse hay; \$5 round, barn; \$40 round, in field. Melvin **Hoschton** 706-362-2737

### MISCELLANEOUS

Only agriculture-related items may be advertised in this Category.

### BEEES, HONEY AND SUPPLIES

10, 8, and 5 frame equipment, HivelQ hives, 5-frame nucs, 3# packages, beekeeping supplies, beekeeping classes, honey (wildflower, sourwood, gallberry). Swarm capture. Banks and Jackson counties. Harold Lanier **Commerce** 678-471-7758

Bee removal Valdosta and Southwest Georgia (100-mile radius). Structural bee removal for a fee, swarms free. Licensed and insured. Blossom Bee Removal. S. Peterson **Valdosta** 229-563-3050

Nucs, queens, packages & beekeeping classes. Melissa **Monticello** www.gsbeez.com. 312-909-3050



Gallberry honey - Voted Best-Tasting & Flavor of GA winner: \$68/gallon including shipping. B. Bruce PO Box 88 **Homerville**, GA 31634 www.brucesnutnhoney.com 912-487-5001

Pre-order your 2024 nucs: \$185 each with \$50 deposit. Marked queens. Pick up only mid to late April. Susan Barnes **Lyons** 912-212-6332

Swarms removed: free; remove from structures: fee; local honey for sale; also beekeeping equipment wanted. **Upson County** 706-975-1096

### AQUACULTURE AND SUPPLIES

Advertisers selling sterile triploid grass carp must submit a current Wild Animal License from the Georgia Department of Natural Resources. Ads without this license will not be published. Entities producing and selling or reselling domestic fish in Georgia are required to obtain a free Aquaculture Registration Permit. For more information on aquaculture rules and licensing in Georgia, including a listing of domestic fish and other fish species requiring a Wild Animal License, visit <https://georgiawildlife.com/aquaculture> or call 770.761.3044.

10-12in sterile grass carp, all size bluegills, largemouth bass, shellcracker, catfish, crappie, fathead minnows, shiners, fish feeders. Keith Edge **Soperton** 478-697-8994

A-1 Big Reds/Euro Great Fishing: \$40/lb; Red Wigglers: \$35/lb. Perfect for fishing. Also composting & worm castings available. Lew Bush **Byron** smokeyj@gmail.com 478-955-4780

All sizes - Bass, Bluegill, Channel Catfish, Threadfin, Gizzard Shad, Shellcracker and more. Free delivery or pick up. Danny Austin **Roberta** 478-391-9068

Bass, bluegill, hybrid bream, shellcracker, sterile grass carp, channel catfish, koi. Lake management. David Cochran **Ellijay** 706-889-8113

Grass carp, Bluegill, Threadfin shad, Shellcracker and Catfish. Delivery available at: \$2.50/mile, one way. Brian Simmons **Hawkinsville** 478-892-3144

Koi and Goldfish for sale. All sizes and colors. Call for more info. Glenn Kicklighter **Sandersville** 478-232-7704

### FEED, HAY AND GRAIN

100+ 2023 Bahia TiftQuick 4x5, UGA RFQ 118-110, twine-wrapped, outside: \$35-45/roll. Linda **Broxton** 912-592-4339

2023 4x5 round bales, mixed grass, twine tied, not horse hay: \$40 per bale. Delivery within 40 miles available, you unload. Ray Gilbert **Bishop** 706-296-4360

2023 4X6 net-wrap Bermuda hay sprayed, fertilized: \$80/bale; 2023 4X6 net-wrap Bermuda mix grass hay sprayed, fertilized: \$70/bale; 2023 square bales Bermuda 65lb, excellent quality: \$8/bale. Carson Brooks **Rebecca** 229-322-9683

**FEED, HAY AND GRAIN**

2023 4x6 Russell Bermuda grass round bales, fertilized, net-wrapped, UGA Extension tested: \$70/bale, 150+ available. Timothy Lake **Danville** 478-697-2784

2023 Bermuda fescue mix, 4x5 rolls, string-tied, rain-free in barn: \$35/roll. James Bramlett **Greensboro** 706-347-0190

2023 Bermuda hay in square bales. Good quality, limed, fertilized, sprayed for weeds: \$9/bale at my barn. Delivery available for additional fee. Jonathan Little **Monroe** 770-314-1278

2023 Bermuda hay, horse quality, fertilized, weed-free, rain-free, barn-stored. 4x5 rolls: \$90; square bales: \$10. James Vinson **Rutledge** 478-360-3931

2023 Bermuda hay. 2000+ square bales, fertilized, weed-and rain-free: \$7 per bale. Curtis Durden **Lyons** 912-245-1081

2023 Bermudagrass 4x5 round bale hay, well fertilized & limed, sheltered horse quality rolls: \$80; outside stored cow hay: \$70. Some delivery available. Mike Holliday **Pitts** 229-938-8656

2023 coastal Bermuda Bahia mix, 4x5 rolls, fertilized & limed, triple net-wrapped: \$55/roll, delivery available, 3 bale minimum. Jim Rogers **Cochran** 386-416-9901

2023 coastal bermuda hay, 5x5, cover-edge net-wrap, UGA-tested RFQ 137, sheltered: \$80/ea. Terry Rogers **Dudley** 478-595-9846

2023 coastal Bermuda, some Fescue, x-large sq bales: \$7.50/ea. Horse hay in barn. N. Harris **Winder** 770-867-0733

2023 fall mixed grasses (mostly fescue), firm full squares: \$4.00 at the barn. John Petrel **Walker County** 706-313-6628

2023 fertilized bermuda hay, 4x5.5 rolls, net wrapped. Call for pricing. Rahn Milligan **Lyons** 912-245-0950

2023 Fescue-bermuda mix, horse quality, net-wrapped. Delivery available. Coy Baker **Loganville** 770-466-4609

2023 Fescue/Orchid/Bermuda mix hay, fertilized & barn-kept, horse quality. Square bales: \$6/ea; round 4x5 bales: \$50/ea. Ron Teams **Cartersville** 770-715-1368

2023 Hay for sale, mixed grass, 4x5 round rolls: \$45/ea. Will load. Ryan Baerne **Nicholson** 706-247-6240

2023 High protein UGA tested hay for sale - barn-stored rd/sq Alicia & Russell, Bermuda grass. Delivery Available. Heath Pittman **Vidalia** 912-293-2535 or 912-537-9721

2023 horse quality fescue square bales: \$6 per bale. Glen Edmonds **Mount Airy** 706-599-3673

2023 mixed grass hay - horse or cattle, 4x5 round, barn stored: \$50/bale. Terry Dishroon **Mansfield** 770-317-8455

2023 mixed hay, fertilized. Square bales in barn, not rained on: \$5; round bales, net wrapped, outside: \$30. Gina Jefferson **706** 207 3509

2023 mixed hay. 4X5 rolls, fertilized, inside. Joe Cronan **McDonough** 770-235-3586

2023 mixed-grass hay, 4x5 rolls, fertilized, rain-free, in barn: \$50/roll. Mike Keese **Monroe** 470-899-9668

2023 net-wrap fescue hay, 5x5 bales, avg. 1,150lbs: \$35/bale, minimum 8 bales. No deliveries. Charles Stewart **Siloam** 706-817-1862

2023 rolls, 4x5 fescue cow hay: \$50; Horse hay: \$65. Delivery available for fee. Tim Garmon **Jefferson** 706-367-4775

2023 Russell and Alicia Bermudagrass, 4x5 fertilized, net-wrapped, in-barn: \$70-\$80/bale; square: \$8/bale. Delivery negotiable. VM/text. W. Pruitt **Statesboro** 912-682-4481

2023 Russell hay, UGA tested, 4x5 net-wrap rolls. Excellent horse & cattle quality: \$75/roll. Lonnie McKinney **Cordele** 229-947-2878

2023 sheltered peanut hay: \$50/roll at barn. Delivery available. Glenn Brinson **Tarrytown** 912-288-5960

2023 Tift 44 hay, square bales, fertilized and sprayed: \$7.50 per bale at barn. K. Wood **Hoschton** 770-867-4332

2023 Tift44 Bermuda hay square bales. Good quality, fertilized, sprayed for weeds: \$9/bale. Kept in barn: \$12/bale delivery within 25 radius. Cash only. Text/call. M. Spratlin **Monroe** 678-863-0388

4x5.5 JD netwrap rolls, some stored inside, some outside, rain free, weed free. Starting at: \$65. Delivery available for mileage. Josh Pennino **Sparta** 706-340-3146

Alfalfa hay - sold out; Lespedeza square bales: \$12/ea (10 bale min). AA Farms **Hartwell** 706-376-8968

Alicia hay, fertilized, horse quality: \$8 per square bale. Jim Grant **Elko** 478-217-0626

Available now - Coastal Bermuda hay, 5x5 twine-wrapped rolled bales: \$40/ea. Carl Sconyers **Twin City** 478-763-2344 or 478-494-7926

Coastal hay, 4x6 bales: \$70. David **Montrose** 478-278-5252

Hay for sale - 5x5.5, net-wrapped, inside & outside: \$45 & up. Todd Grogan **Montgomery, AL** 334-320-7315

Hay for sale. Horse & cow quality, rolls & square bales. Call for pick up. Donald, 4540 Three Bridge RD **Gillsville** 770-540-8599

Hay, mixed grass, 4x5, net-wrapped, rain-free. Pretty grass. John Bullington **Cordele** 229-322-8480 or 229-273-3597

Horse quality rye grass square bales: \$6; horse quality crabgrass square bales: \$6. James Lyles **Ringgold** 423-227-7929

Mixed grass hay 1000lb rolls: \$65; Oat and grass balage: \$35 per roll 1200lb rolls. Steve Meeks **Kite** 912-536-3844

New crop oats, combine run. Bright, pretty oats. John **Cordele** 229-322-8480 or 229-273-3597

**MULCH AND FERTILIZERS**

2023 wheat straw. \$3.50/bale at barn. Delivery available. Gary Brinson **Tarrytown** 912-286-3191

Horse manure and wood shavings. Free with pick up. Jerry **Douglasville** 770 337-1516

Horse manure, mixed with shavings: free. Danny West **Fayetteville** 404-771-4041

Wheat straw square bales 2023: \$5 each. 850 bales left. Hardy Edwards **Winterville** 706-714-9012.

**PLANTS, TREES AND FLOWERS**

Advertisements selling officially protected plants must include a permit to sell such plants. Ads submitted without this permit will not be published. For information on the sale or shipment of protected plants, visit [www.fws.org/Endangered/permits/index.html](http://www.fws.org/Endangered/permits/index.html) or call the U.S. Fish and Wildlife Service, 404.679.7097. For questions about ginseng, visit <https://www.fws.gov/Endangered/permits/index.html> or call the U.S. Fish and Wildlife Service, 404.679.7097.

Chinquapin trees, 1y/o bare root seedlings, 6 for: \$60. Charles Adams 4880 Lakeland DR, **Marietta, GA** 30068 678-313-1873

Fruit trees, 4-6ft, 3gal: \$29/ea; blueberries & pink/blue hydrangeas, 1gal: \$11/ea; camellias, 1gal: \$13/ea; red Japanese maples, 1gal: \$19/ea; red Japanese maples dictum, 3gal: \$69/ea. 9mi south of Columbus. Doug **Seale, AL** 678-618-0352

Privacy trees. We install for you. We grow Thuja Giants and Leyland Cypress. Serving all of Georgia for 11 years John Cowherd **Monticello** 770-862-7442

Sawtooth oaks, 3-gallon pots, 5ft: \$15; Crape myrtles, 3-gallon pots: \$10; Chinese chestnuts, 3-gallon pots: \$15; Azaleas, Japanese maples, Shumard oaks, Gardenia, Amaryllis in 1-gallon pots. Mark **Wrightsville** 478-455-2981

Trees, maples, Japanese maples, oaks, white pines, tulip, poplars, pecans etc. Rhonda **Gainesville** 706-400-2888

**SEEDS**

Advertisements selling seeds must include a current state laboratory report (fewer than nine months old) for purity, noxious weeds and germination for each seed lot advertised. Ads submitted without this information will not be published. For more information regarding certified seed, call the GDA Seed Division, 229.386.3557.

Old time Dixie Lee and Dixie Queen red watermelon, 20 seeds: \$5, +SASE. G. Anthony 567 Bennett Cemetery Road, **Jefferson, GA** 30549 706-605-0201

**FIREWOOD**

Firewood must be cut from the advertiser's personal property. Ads for firewood must use the cord when specifying the amount of firewood for sale.

All hardwood firewood split and seasoned: \$350 a cord. Al Roberts **Fayetteville** 404-543-6984

All oak firewood. Full cord, split small, seasoned, and kept dry: \$300; 1/2 cord: \$150; 1/3 cord: \$100. No delivery, small purchases welcome. Near Sun City Peachtree. Daniel **Griffin** 770-330-0900

Fat lighter sticks for sale: \$10 per bundle. Bob Lewis **Fayetteville** 770-461-4083

Seasoned or green oak firewood: 1/2 cord: \$150. Truck-load or any quantity available. Delivery available. Text/call. Larry Moore **Grantville** 678-278-5709

Seasoned split firewood, all hardwood, different sizes available. Half cord: \$100 including local delivery and stacking. Will deliver further at extra charge. Ron Teams **Cartersville** 770-715-1368

**2024 Advertising Deadlines**

Publication date:	Ad due date:
Jan. 10, 2024	Dec. 29, 2023
Jan. 24, 2024	Jan. 12, 2024
Feb. 7, 2024	Jan. 26, 2024
Feb. 21, 2024	Feb. 9, 2024
March 6, 2024	Feb. 23, 2024
March 20, 2024	March 8, 2024
April 3, 2024	March 22, 2024
April 17, 2024	April 5, 2024
May 1, 2024	April 19, 2024
May 15, 2024	May 3, 2024
May 29, 2024	May 17, 2024
June 12, 2024	May 31, 2024
June 26, 2024	June 14, 2024
July 10, 2024	June 28, 2024
July 24, 2024	July 12, 2024
Aug. 7, 2024	July 26, 2024
Aug. 21, 2024	Aug. 9, 2024
Sept. 4, 2024	Aug. 23, 2024
Sept. 18, 2024	Sept. 6, 2024
Oct. 2, 2024	Sept. 20, 2024
Oct. 16, 2024	Oct. 4, 2024
Oct. 30, 2024	Oct. 18, 2024
Nov. 13, 2024	Oct. 31, 2024
Nov. 27, 2024	Nov. 15, 2024
Dec. 11, 2024	Nov. 29, 2024
Dec. 25, 2024	Dec. 13, 2024
Jan. 8, 2025	Dec. 27, 2024

If ad due date falls on a holiday, please submit on the first available business day before the holiday. Call 404.656.3722 with questions.

Seasoned, split firewood: 1/2 cord: \$95; cord: \$170; green wood - 1/2 cord: \$85; cord: \$150. All prices +tax. AA Farms **Hartwell** 706-376-8968

**FARMERS MARKETS**

New farmers market coming to North Brookhaven, one of the wealthiest communities in Atlanta - vendor spaces available. Located in front of established restaurants. Call for details. [www.oldfivepoints.com](http://www.oldfivepoints.com) **Atlanta** 404-936-1818

Rooster's Market offers Old-fashioned, pure, north Georgia, Young Harris sorghum cane syrup, pints. Rooster's Market 54 Rooster Way **Jasper** 706-301-8176

**THINGS TO EAT**

Advertisers producing and offering for sale shell eggs at retail to the end consumer must obtain an egg candling certificate from the Georgia Department of Agriculture. The department offers training in egg candling. Email [candling@agr.georgia.gov](mailto:candling@agr.georgia.gov) or call 404.656.3627 for more information.

2023 Papershell pecans: \$2.50 per lb. in 10lb and 25lb bags. Call for availability and appointment. CJ Orchards **Rutledge** 706-318-9462

2023 Desirable pecans ready to eat: \$12 per lb +postage. Will crack, shell, separate your whole pecans: 75 cents per lb. Russell Eaton **Stockbridge** 770-506-2727

2023 pecans for sale, ready to eat, mostly halves, some pieces: \$8/lb + postage. Laura **Enigma** 229-326-6041

2023 Pecans for sale: \$11/pound. Shelled & cleaned. Ready for freezer. Peggy Griffin **Clarksville** 706-768-8417

2023 shelled Elliott pecans, ready to eat-bake-freeze-enjoy: \$12/lb. +shipping. Call/text Mark Parker 229-726-4238 Tressie Parker 229-400-3304 **Moultrie** Facebook: Parker Pecans

Farm fresh eggs for sale by the dozen. Beautiful assorted colors: \$5 per dozen. Rebecca Little **Monroe** 678-535-8417

Freezer beef, raised on farm, USDA inspected. Halves or whole: \$4.50/lb, hanging weight. Custom cut, wrapped & ready for freezer. James Shelton **Cleveland, TN** 423-650-1497

Locally-grown beef, USDA inspected, half/whole available, custom cuts: \$5.25/lb hanging weight. We offer ground beef, sausage, steaks, jerky & slaughter your cattle. Potts Family Meats **Jefferson** 706-367-5823



Tilapia, as fresh as they come: \$3.99/lb. Live at time of sale. Come visit the farm w/a cooler & ice or I can meet/deliver. Danny Williams **Talking Rock** 678-772-5221

Water-ground meal, whole wheat flour & grits: \$5/5lbs + postage. Will grind your grain. Mike Buckner **Junction City** GA 706-269-3630

**ODDITIES**

Martin gourds for sale. Larry Heard **Chula** 229-402-0375

ODDITIES

Visit our farm or call for gourds. The Gourd Pile, 874 Morrison Road, Barney 229-775-2123

HANDICRAFTS AND SUPPLIES

4-Leaf clovers are lucky. Real 4-Leaf clovers laminated with decorations added. Beautiful gifts. Good price. Please call before 8pm. Chris Loganville 770-466-2173

Afghans all sizes and all colors up to king size: \$20-\$50. M. Pursley 253 Ryan Rd Winder Ga. 30680 678-979-0057

All types of chair caning, re-finishing & repairs. James Lewis Perry 478-987-4243 or 478-550-5122

Beautify emerald green emu eggs. Cleaned out and empty. Can be used for decorating, painting or carving. Jackie Paul Oxford 770-597-1510

Chair caning in Tiger. Please call for estimate. Donald Becker Rabun County 770-807-9783

Chair/rocker caning of all kinds. Wicker/rattan repair. Over 40 years of experience. Also antique furniture for sale, call for current inventory. Duke Dufresne Statham 770-725-2554 or (cell) 706-340-5523

Large quantity bird windmills, wooden pickups, cars. Square log bird houses, doll houses 1 and 2 story; Honda tiller engine, low hours; Pressure washer good condition. Charles Allison Dawsonville 706-826-8337

Memory Bears made out of your loved ones clothing. Call for more info. Sherry McDaniel Buford 770-366-1306

Wool blanket made of 100 percent Georgia-grown wool. Queen-size, cream color with red stripes: \$300, includes shipping. Theresa Barefoot Lula 678-630-3223

FARM ANTIQUES

Corn shellers grinders; cross-cut saws; plow stocks; old farm tools; post striking anvil; meal bin; wood tool boxes; vises, furniture farm sinks and cauldrons. Bill Blairsville 706-897-0106

Great collection of antiques including farm tools, tractor implements, glassware, furniture and more. Downsizing, everything must go. TH Williams Madison 404-291-1129

Toledo 500 lbs, no spring platform scale. Toledo market scale. Call for more information. John White Greensboro 706-467-3414

Wooden farm wagon. Over 100y/o, needs work. Must sell, cannot mess with anymore. Needs someone with skills. Have accessories, parts & tools. Extra wagon wheels available. Jim Clarkston 404-472-7367

CANNING SUPPLIES

Misc. canning jars, approximately 100 available: free. Wayne Powder Springs 404-558-2606

OTHER

2014 Coachman 33ft pull. Immaculate. No leaks. Sleeps 6. Full bath, kitchen, outdoor shower, extra cabinets, storage. Electric awning slide out. AC/heat. Loaded with extras: \$17,000. Mike Veal Gordon 478-233-9704

3 doors: \$35 each; Axle puller: \$20; Slip clutch: \$40; LeSabre 2500 top liner: \$20. Paul Bailey Redan 770-482-2812

Cracker Barrel rocking chair: \$50; Blow torch: \$25; Barrels: \$20; Parts cleaner. Gas cooker: \$50. Ronald Rush Franklin 706-675-3417

Log Wood Stove wood burning stove, model 1269E: \$300. Edward Patten Sylvester 229-881-1674

Fifth-wheel hitch, used for pulling campers, sold camper: \$200; blacksmithing books and magazines, various titles. Louis Salmon Eatonton 706-473-4490

Free beaver removal. No charge in the following counties: Henry, Clayton, Rockdale, Newton, Fayette and Butts. Whit Bruce McDonough 678-346-1876

New pallets available for sale. Good for hay and dry storage. Cumming 470-201-0055

Swiss bells-cow, goat, sheep, dog. These are authentic Swiss-made bells that are used for grazing animals: \$18-\$30. John Cork Lilburn 404-202-4565

Wonderwood wood burning heater, 35in wide, 34in high, 20in deep. Catoosa County 706-935-4124

Wood burning stove insert; whole house wood-burning furnace; goat trailer 5x18; Charlie Conner Flowery Branch 678-618-5516

REAL ESTATE

All farm property listed within this category (for sale or rent/lease) must consist of 10 acres or more. Out-of-state subscribers owning farm property within Georgia are allowed to advertise in this category. Real estate agents, businesses, brokers or dealers that sell land on a commission basis are not eligible to advertise.

FARMLAND FOR SALE

45.5 acres, half open, rest woods, spring, stream, fronts ST HWY 37, near Morgan: \$3500/acre. Jim Andrews 45 1st AVE Edison GA 39846 jtajr51@yahoo.com 229-308-4892

LIVESTOCK QUOTATIONS

Average prices for December 2023 at Georgia Auction Markets, Georgia Department of Agriculture and U.S.D.A. Cooperative Federal-State Livestock Market News and Grading Service. For daily quotations, call (229) 226-1641 (7:30 a.m. - 4:30 p.m.)

(Cattle prices expressed in price/hundredweight)



SLAUGHTER CLASSES AVERAGES

COWS: Breakers 75-80% lean 95.11 Boners 80-85% Lean 93.66 Lean 85-90% Lean 80.31

BULLS: Yield Grade 1 1000-2100 lbs 112.33

FEEDER CLASSES: WEIGHTED AVG PRICES STEERS: MEDIUM AND LARGE

300-350 lbs 294.72 278.41 350-400 lbs 279.53 270.41 400-450 lbs 270.57 259.13 450-500 lbs 256.11 244.32 500-550 lbs 246.59 236.63 550-600 lbs 238.94 225.21 600-650 lbs 219.85 217.57 650-700 lbs 215.13 203.32

HEIFERS: MEDIUM AND LARGE

300-350 lbs 244.72 232.00 350-400 lbs 238.31 225.40 400-450 lbs 228.43 216.10 450-500 lbs 222.66 209.04 500-550 lbs 215.01 198.85 550-600 lbs 204.25 192.06 600-650 lbs 194.05 181.37 650-700 lbs 189.04 173.90

BULLS: MEDIUM AND LARGE

300-350 lbs 288.48 266.63 350-400 lbs 280.05 257.45 400-450 lbs 259.18 243.31 450-500 lbs 244.03 231.90 500-550 lbs 230.76 217.73 550-600 lbs 218.04 208.00 600-650 lbs 204.32 189.30 650-700 lbs 193.25 180.99

GOATS (priced per head) SLAUGHTER CLASSES SELECTION 2 ACTUAL WEIGHT BILLIES/BUCKS

70-75 lbs 230.00 80-85 lbs 308.33 90-95 lbs - 100-145 lbs 225.00 150-180 lbs 350.00

NANNIES/DOES

60-65 lbs 103.33 70-75 lbs 107.50 80-85 lbs 110.71 90-95 lbs 80.00 100-130 lbs 180.00

KIDS & YEARLINGS

20-25 lbs 59.50 30-35 lbs 74.06 40-45 lbs 86.52 50-55 lbs 88.13 60-65 lbs 107.80 70-75 lbs -

Producers can obtain daily cattle prices by Internet at the following website: http://www.ams.usda.gov Once at the site, select Market News and Transportation Data in the left column. Click on Livestock, Meats, Grain and Hay under the heading Market News Reports by Program. Next, click on Cattle under the heading Browse by Commodity. Then click on Feeder and Replacement Cattle Auctions and select Georgia.

Market Bulletin Farmland Ad Form

Ad guidelines: Only farmland of 5 acres or more may be advertised. Include price, acreage and county where the property is located. All property must be for sale by the owner. Limit descriptive terms to property characteristics or structures. A maximum word count of 30 – including name, address, phone number and your city of residence – is permitted in Farmland ads. Only one ad per subscriber per issue. You must be a paid subscriber to advertise in the Market Bulletin.

Subscriber number \_\_\_\_\_ County \_\_\_\_\_

I hereby certify that this notice meets all the necessary requirements for publication in the Market Bulletin:



**FARMLAND FOR SALE**

93 acres with frontage on Hwy US 80, creek, pond, well, deer, turkey, ducks also 71.5 acres of timbers mostly hardwoods: \$300,000. James Beck **Twiggs County** 478-747-3599

**SERVICES**

**BOARDING FACILITIES**

**The Georgia Animal Protection Act requires boarding and breeding facilities to be licensed. A current license number must be submitted with notices for publication in the "Boarding Facilities" category. Notices submitted without this information will not be published. For more information, please call the GDA Equine Health Division, 404.656.3713.**

Boarding services – spaces now available. Stall & pasture boarding. Call for details and rates. SBE Farms, Shane Wilson **Kingston** 404-210-5227

**FARM SERVICES**

20+ years experience w/all types tractor/bobcat farm/residential work, bush hogging & mowing, fertilizing, clearing & plowing, seeding/drainage, roads/driveways, grading & erosion control, pasture land maintenance. Will travel. W. Finch **Conyers** 770-714-7464

40 years' experience - horse arenas laser graded, tree clearing, driveways built/re-graded, gravel, barns graded, drainage correction, trucking, demolition. Luke Butler **Braselton** 770-685-0288

45 years of experience. Bush hogging, light clearing, grading, post holes, gardens, food plots, aerating, fertilizing, seeding, discing, hauling, fence removal, etc. Rick Allison **Buford** 678-200-2040

Ag/farm fencing, all types installed and repaired. 15yrs experience. Land management services: consulting, mowing, seeding, food plots, wildlife habitat. Casey Kent **Good Hope** 678-446-8520

All sorts of tractor work - backhoe, track hoe, light grading, skid steer, plowing, bush hogging, etc. Georgia, Alabama & Tennessee. Licensed & insured. Chad Zeis **Whitesburg** 678-201-2386

Bobcat work, brush clearing, demolition, driveways and drainage, light mulching, grading/leveling. Cody **Bremen** 678-315-7946

Bush hog your pasture or field and till your garden. Larry Boatright **Dallas** 678-386-1466

Bobcat/tractor work, seed drill, bush-hogging, post-hole, food plots, land clearing, driveways, roads, grading, plowing/tilling, pasture maintenance. Oconee and surrounding counties. www.mikesfarmandpropertygmt.com. Michael Ebright **Watkinsville** 770-363-5092

Bush hog, rotary mow, garden and food plot, harrow and plow, bale square hay. Monroe County area. Jimmy Waldrep **Forsyth** 478-951-5563

Custom tree/land clearing - barns, pasture, residences. Leave property clean. Demolition. Laser grading pads for barns, homes, riding arenas. Build/refurbish toppings/driveways. Drainage correction. Insured. Bill **Atlanta** 770-231-4662

Electric fence charger repair. Wilfred Milam **Douglasville** 770-942-4672

Farm 911@ Signs – farm safety and emergency signage. An information source for greater peace of mind. Website: www.farm911signs.com Daren Sue Truex **Cumming** 678-628-6767

Farm fence installation. Barb wire, field fence, high tensile electric, board fence. Also offer forestry mulching: \$1350/day. Ben **Hartwell** 706-436-5935

Farm tractor and implement repair; also welding service. 40+ years experience, retired mechanic. Carey **Macon** 478-491-3660

Fence specialist - installation, paint, pressure-wash & repair. All fences come with low prices. Free gate installment with pasture fence. Serving NE Georgia. Dan Gilbert **Cumming** 229-325-3163

Free beaver removal. No charge in the following counties: Henry, Clayton, Rockdale, Newton, Fayette and Butts. Whit Bruce **McDonough** 678-346-1876

Hauling horses or horse transportation, new 2022 two-horse trailer. Any distance, anytime. Call for more info. AM Horsemanship **Atlanta** 678-308-4002

Lakes/ponds built, repaired, new pipe systems, and clearing, swamps drained, creeks rerouted, drainage problems wetlands restoration, bush hogging home sites. Tim Harper **Peachtree City** 770-527-1565

Land clearing & skid steer work: \$175hr, 4hr min. Joe Ledbetter **Forsyth** 678-326-7366

Loader/backhoe, grading, bush hogging, aeration, and clearing, branch trimming, pruning, lawn mowing, leaf mulching, chain saw & blade sharpening. Rockdale and surrounding counties. G. Kelecheck **Conyers** 770-597-4878

Metal buildings & carport covers. Great for storing hay, tractors, trucks, etc. Free delivery & installation. Tonya **Cumming** www.maxsteel-buildings.com 770-757-4226

Mobile professional horse training, 30+ years of experience. Working initiate colts, horse behavior issues, etc. For more info, call. AM Horsemanship **Atlanta** 678-308-4002

Mobile welding service – all types of welding, certified, 45 years of experience. Call for details. Within 60mi. Campbell's Welding, Randy Campbell **Griffin** 678-603-0175

Russell Bermuda sprigging service – no till or plant by plow. Perfect for livestock including cattle & horses. Call us to learn more today. Covering all of Northeast Georgia. Taylor Catalano **Toccoa** 706-391-3560



State wide brush cutting. Underbrush clearing, small tree clearing, brush cleanup, bush hogging, property and fence lines, overgrown areas. Thomas Bowlin 678-972-4647

Stumps ground neatly below ground level, free estimate and reasonably priced. Glen Whitely **Bethlehem** 770-307-7098

**EMPLOYMENT**

**Farm Help Needed and Seeking Farm Employment ads must be related to agricultural farm work. Ads submitted for domestic help, companions, baby sitters, housekeepers, etc. will not be published.**

**FARM HELP NEEDED**

Farm manager needed. Looking for a full time farm manager having experience w/hay operation/general farm duties. Pay based on experience. Email resume. **Waverly Hall** info@woodcraftbymacdonald.-com

Grounds maintenance and farm help position available. Requires experience w/landscaping & mowing, fencing & cattle, tractor work & basic equipment maintenance. Email resume or experience details. **Cartersville** bpjobs2024@gmail.com

Honest, mature person to maintain property and equipment. Salary based on experience. 1BR furnished house included. Drug and background check required. Good driving record. No pets. **Conyers** 770-605-6107

Immediate opening for Spanish-speaking male or couple needed to work on bird farm. Live-in position, 5hr/day, 5 days/week: \$200/weekly inc. small apartment. Serious inquiries only. Tere Lopez **Oxford** 770-787-2955

Two house layer farm. Couple preferred, non-drinking, no drugs. Housing plus salary. References required. Experience w/layer farm is preferred. **Gainesville** jasenallison@icloud.com

Want someone to dig, sprig and plant Coastal Bermuda Grass in Middle Georgia area. W. T. Davis **Haddock** 478-951-9693 or 478-932-1020

Young woman to run an event business. Must enjoy a country setting, like helping people and be an energetic self-starter. Grant Dutton **Atlanta** 770-313-2837

**WANTED**

Items wanted in all Classified Categories will be advertised here.

Cane mill angled bracket that attaches to roller & holds wooden sweep for Chattanooga 3 roller or other mill w/bracket designed for squared shaft of roller. Johns **Juliette** 478-394-1541

GMO free – corn, oat straw and oats. Tamara Brown **Newborn** 404-516-4780 or tzbrown@gmail.com



Let my buy your old pottery. Looking for north Georgia face jugs, animal figurals, jugs & crocks. Please text me or email me your pictures. Stan Clark **Maysville** stanclark54@gmail.com 770-654-8422

Looking for a 12ft leveling harrow in good condition. Phillip Jowers **Douglas** 912-389-6389

Looking for a 931C Caterpillar engine. Engine model: 3204PC. Arrangement: 4N169. Need entire engine or block & crank shaft. **Conyers** 770-605-6107

Need a Ford 800, running or repairable; 8ft or 10ft rotary cutter; also 1- or 2-row planter. Frank Massey **Conyers** 770-483-2639

Need a transmission for a 1990 Ford F700 429 gas engine, 5-speed transmission. James Blalock **Lyerly** 706-895-4883

Need someone to cut bamboo for free and take home with you. Must clean up your mess. Hardy **Rocky Face** 706-673-4650

Needed ASAP, but will take anytime. In search of cornbread turkey dressing recipe that contains Pepperidge Farms herb stuffing mix from central GA between 1960-1980. Patricia **Tampa** 727-937-5240

Want front axle for Farnall Cub tractor or complete tractor for parts. Thomas Tucker **Lithia Springs** 770-941-2354

Want to lease/rent 50 acres north of Atlanta for hunting w/father & 2 sons, all adults. Leave message. Tommy Cannon **Rockmart** 678-914-6528

Wanted - female Boer goat for companion w/another goat. Barn, vet references available. Willing to pay up to \$300. James **Winder** 770-867-2994

Wanted 6-8ft pull behind combine that can be rebuilt. Lamar Edwards **Clayton** 706-782-5436

Wanted – International truck, hate 1970s or early 80s, 1/2-Ton through 1-ton, flatbed or pickup, for garden use and haul wood, not for show. Must run good. Brown **McDonough** 770-898-8701

Wanted – New Holland stack wagon/bale wagon. For parts, any model and condition considered. Paul **Ellijay** 678-230-3250

Wanted – used power poles near Carnesville. Pat McGee **Carnesville** 470-655-9565

Wanted, guard dog for sheep and cattle. Prefer 1y/o or older. No vicious dogs. No calls after 7:30 pm, text OK. J.A. Conner **Folkston** 912-286-7081

Wanting old Jeep Wrangler or CJ. Will travel, call or text. Blake **North Augusta** 803-640-9190

Wanting reasonably priced unshelled edible chestnuts. Jo Woodward **Fairbanks, AK** G2jo@mail.com

Wanting to buy four trailer tires, size 7.00x15ST. Load range D or E. No dry rot please. Jeff Combs **Marble Hill** 770-596-4461

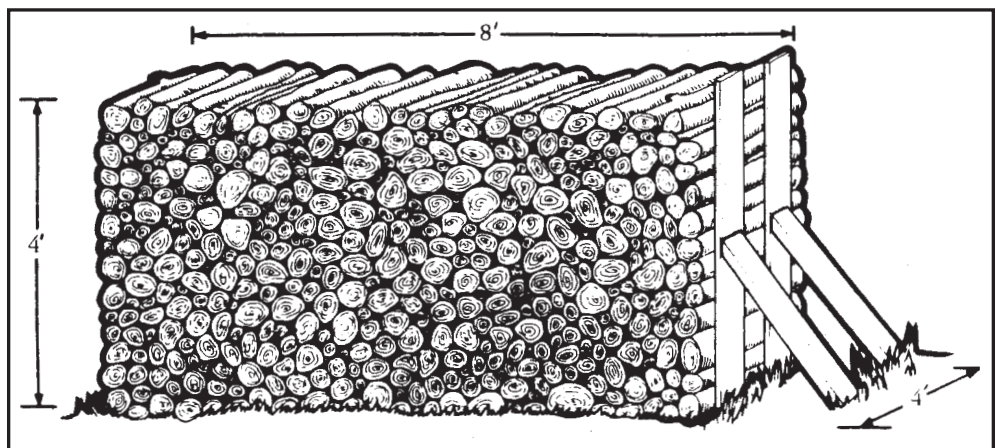

A cord is defined as 128 cubic feet of wood stacked by the line or row in a compact manner with individual pieces touching; it can be four feet high, four feet wide (deep), and eight feet long, or any combination of these measurements (height, width and length) that yields 128 cubic feet.



**BULLETIN**  
**Machinery Exemptions**  
www.forms.agr.georgia.gov/GATE/

**Exempt:**

ATVs and off-road vehicles used for farm, ag processing, and ag service purposes.

Motorized Vehicles

**Not Exempt:**

Any motorized vehicles designed for on-road use.

**Exempt:**

Motor oil, oil filters, grease, lube, and hydraulic fluid for ag machinery and equipment. Off-road (dyed diesel) used for ag purposes.

All-terrain Vehicles



**Not Exempt:**

ATVs and off-road vehicles not used for ag purposes.

Machinery and equipment used for agricultural production, processing, and service operations.

Gas & Oil



**Not Exempt:**

Gasoline or on-road (clear, non-dyed) diesel, including aviation fuel. Replacement parts for on-road use vehicles.

## GEORGIA COOKING: Pork tenderloin with red cabbage and apples

In the heart of winter, these ingredients shine at their peak, showcasing the resilience of red cabbage, the crispness of apples harvested in late fall, and the versatility of pork, making this recipe a celebration of the seasonal produce that inspires soul-warming meals during the coldest months of the year.

### Ingredients

1 pork tenderloin, trimmed and sliced into medallions  
 ½ small head red cabbage, cored and thinly sliced  
 1 large apple, cored and sliced in wedges (Crimson Crisp or your preference)  
 ½ medium sweet onion, slivered  
 ¼ cup apple cider vinegar  
 4 Tbsps pecan or canola oil, divided  
 Salt and pepper  
 1 cup apple cider

### Instructions

Combine red cabbage, apple wedges and onions in a bowl. Add vinegar and 2 tablespoons oil to mixture, tossing to coat. Season with salt and pepper. Set aside.

Heat 2 tablespoons oil in a cast iron skillet over high heat. Season pork medallions with salt and pepper then sear in hot skillet on both sides until golden, about 1-2 minutes per side. You may need to do this in batches depending on size of pan. Remove pork from pan and keep warm. Reduce heat to medium then add red cabbage mixture. Cook 5-10 minutes until cabbage is wilted. Add apple cider to pan, adjust seasoning. Add pork back to pan then let simmer



(Photo by Georgia Grown Test Kitchen)

several minutes until apples and cabbage are tender.

Serves 4-6.

### Georgia Grown in Season



Broccoli  
Cabbage  
Carrots  
Christmas  
Trees  
Citrus  
Collards  
Kale  
Lettuce  
Mushrooms

Sweet  
Potatoes  
Spinach  
Winter  
Squash  
Turnips

Recipe courtesy of Georgia Grown.

## DISEASE TRACEABILITY: ADT traces history of livestock during emergency disease response

Continued From Page 1

significant role in agriculture as government officials and industry members contend with animal diseases such as Highly Pathogenic Avian Influenza (HPAI).

In Georgia, agriculture is the state's largest economic sector, with a strong presence of livestock commodities being raised and transported in and out of state to market, for processing, and livestock shows.

Last year, Jason Duggin, a University of Georgia Beef Extension specialist, estimated roughly 400,000 head of livestock travel through Georgia daily. Duggin spoke at a law enforcement training session about responding to highway accidents involving livestock.

Cathers explained most of the ADT tagging occurs on ranches and farms in cooperation with producers. "You will have a producer, and that's part of their business operation. They raise livestock and transport across state lines, so they may need their livestock to be tagged" she said.

Veterinarians play a key role in ADT. Livestock crossing state lines require a movement document such as a certificate of veterinary

inspection (CVI), often referred to as a health certificate. Ear tags can be applied to livestock at the time of an inspection for a CVI or when moving through a livestock market.

The ADT system works with a Premises Identification Number, or PIN, that identifies a physical location where activity affecting the health or traceability of animals may occur. PINs are required for feral hog licenses, livestock shows, and livestock sales. Farms and ranches can also register for a free PIN, according to the GDA Animal Health website.

The tags used for ADT have the animal's unique identification number, which is recorded in a database. Together, the PINs, animal IDs, and movement documents like CVIs are used by Animal Health officials to quickly identify the location and movements of diseased animals to reduce the threat of a disease outbreak.

Cathers said if needed, a disease investigation starts with the animal's official ID ear tag, which can be traced through the state database and matched to locations recorded.

"We can then trace its history. Where did



Amanda Cathers and Leigha Warren, Livestock and Poultry inspector with the Georgia Department of Agriculture. (GDA/Special Photo)

the animal come from? What other animals may have co-mingled with it?"

Cathers was named the Animal Disease Traceability coordinator for Georgia in 2019 to enhance the program for the benefit of Georgia livestock producers. The state-wide ADT database was established in 2020, and GDA has scored well in USDA's annual performance testing, administered to states and tribal lands to assess readiness to conduct animal disease tracing if needed.

"USDA ADT program staff will send me an official ID ear tag number and from there ask a question like 'where did this animal originate?' and 'what state is the animal from?' Cathers said. "We've been very successful in completing these performance tests. Usually, we can trace an animal within 15 minutes."

For more information about Animal Disease Traceability in Georgia, visit the GDA Animal Health and Diseases webpage at: <https://agr.georgia.gov/animal-health-diseases>.

To learn more about the USDA's efforts in animal disease prevention and outbreak response, visit the APHIS Animal Traceability webpage at <https://bit.ly/3TLuCrM>.

## POULTRY SCIENCE: Partnership of industry, educators deliver avian curriculum to schools

Continued From Page 1

course standards, then created a course-standard writing committee including agricultural education teachers and stakeholders from industry and other institutions, including the CAES Department of Agricultural Leadership, Education and Communication (ALEC), University of North Georgia and Athens Technical College, as well as industry representatives including the U.S. Poultry and Egg Association and Tyson Foods.

"The committee came to a consensus that this was a lot of content for one course, so we decided it would be two courses," said Steinkamp, a 1999 CAES agribusiness graduate. "Once those standards were approved through the Georgia Department of Education, Fife developed additional materials for those standards to provide support for teachers who want to incorporate this into their teaching."

### Preparing students for future careers

The Georgia Department of Education approved the poultry science course to count as a fourth science option beginning in the 2022-23 school year. By completing the required

three-class coursework, students will be recognized as completing the Poultry Science pathway in the Agriculture, Food and Natural Resources pathway under the Georgia DOE Career, Technical, and Agricultural Education framework.

"Teachers can use the resources we have created and modify it based on the level of their students, how in-depth they want to go on certain topics, and how much time they have for each topic. Teachers each have their own personality and level of experience, they have different ways they like to teach, and they can create their own lesson plans using the curriculum," Fife said.

As both the poultry science pathway and curriculum were approved for use beginning in fall 2021, the number of schools and teachers adopting the courses is still growing, but Steinkamp sees the curriculum and resources developed with UGA as a significant advantage to increasing knowledge about the poultry industry through Georgia's K-12 schools. According to the Georgia Department of Education, there are 397 agricultural education

programs in middle and high schools around the state, plus 57 agricultural programs in elementary schools.

"Teachers have so much on their plates, if they didn't have those curriculum materials, it would be harder for them to incorporate these lessons," Steinkamp said. "These materials make the courses more adaptable for use in the classrooms both in basic agriculture classes and in the poultry science and avian biology courses."

### Cross-country reach

The classes are designed for a high school level, but instructional resources are also available for middle school agriculture teachers, said Fife. In Georgia, nearly 300 students have taken pathway courses in poultry science or avian science and biotechnology between the 2021-2022 school year and the current 2023-2024 school year.

In addition to Georgia, Fife said she knows of schools using the curriculum in California, Michigan, Arkansas, Texas, South Carolina and Delaware.

While word-of-mouth may account for the

reach the curriculum has enjoyed, Fife said Googling "high-school poultry lessons" is just as likely to account for some of the adoption, as UGA's curriculum tops the search results.

"There was not a lot of poultry content out there for educators and a lot that is out there is outdated or has a very clinical content design," Fife said. "All of our resources are also branded to the college and the department, so teachers can call us to set up school visits, farm tours and connections for industry partnerships," she said.

The industry is ready and waiting to kick-start the next generation of poultry scientists, Fife said. If teachers are willing to invest their time and teach the subject, members of the poultry industry are willing to support in whatever way they can.

To learn more about outreach and education efforts in the Department of Poultry Science, visit [poultry.caes.uga.edu/community-outreach](https://poultry.caes.uga.edu/community-outreach).

Maria M. Lameiras is a managing editor with the University of Georgia College of Agricultural and Environmental Sciences.

# Fun on the Farm! An acre of activities for young people.

How many words can you make from this phrase?

## RISE AND SHINE AND GET TO SCHOOL FOR BREAKFAST TIME!



_____	_____	_____
_____	_____	_____
_____	_____	_____
_____	_____	_____
_____	_____	_____
_____	_____	_____
_____	_____	_____

### Join in the fun and get published!

We invite you to share your colorful creations to be published in the Market Bulletin. Submit your artwork to [marketbulletin@agr.georgia.gov](mailto:marketbulletin@agr.georgia.gov) or mail to Georgia Department of Agriculture, Attn: Market Bulletin, 19 Martin Luther King Jr. Drive S.W., Atlanta, GA 30334-4250



## Georgie's Drive Thru Dublin

Hello! I'm Georgie, the Georgia Grown mascot. I travel the state of Georgia promoting our #1 industry, agriculture! In 1867, the original First African Baptist Church was built in downtown Dublin. During World War II, the Improved Benevolent and Protective Order of Elks of the World (IBPOEW) held a statewide speaking competition.

A young fifteen-year-old African American student and his teacher traveled from Booker T. Washington High School in Atlanta on a segregated bus to the competition at the Dublin church. His speech was titled "The Negro and the Constitution." Although he won the competition, the young man and his teacher weren't able to celebrate when they were forced to stand in the rear of the bus all the way home that night. That young man grew up to become a well-known preacher and civil rights leader.

A speech he gave on the steps of the Lincoln Memorial 19 years later was a little more famous. But the first public speech given in the young life of Martin Luther King, Jr was in Dublin on April 17, 1944.



First African Baptist Church on Telfair Street was established in 1867 and is the oldest African American church in Dublin. The current building was built in 1914 after the original wooden church was torn down. A sculpture by local artist, Juan Lleras, stands at the church entrance, calling to new generations to carry on King's legacy of peaceable activism. (GDA/Lee Lancaster)

## Recipes for Tiny Tasters!

### Mini chicken pot pies

By: Katie Casey, Bryan County 4-H

Makes: 12 servings  
Prep time: 30 minutes



(Special Photo)

#### Ingredients

- 1 can of chicken
- 1 pack of puff pastry
- 1 can of mixed vegetables
- 1 can of cream of mushroom soup

#### Directions

Preheat oven to 375 F.

1. Combine the canned chicken, mixed vegetables, and cream of mushroom

soup in a medium bowl. Stir until combined.

2. Cut the puff pastry into small sections (the size of muffin spaces).
3. Place your cut pastry pieces into the muffin pan and press the pastry all the way down. Make sure the pastry is also on the sides of the muffin slot.
4. Add filling to the muffin pan.

5. Bake for 20-25 minutes or until done.

**Editor's Note:** Pillsbury offers a short video on preparing the mini pies (<https://youtu.be/jqGtigfdJul>). Their recipe differs slightly from Katie's, but the process for filling the muffin pan is similar.

Courtesy of Georgia 4-H Pantry Pride of 2022

## UGA Extension Viticulture Team, student internships work to support state's vineyards

By Heather Skyler

The University of Georgia

*Editor's note: This story was condensed for page space consideration from UGA Stories, an online publication of the University of Georgia. Visit <https://stories.uga.edu/> to read the entire story and others about UGA students, researchers and their impact on the state, nation and world.*

The University of Georgia Cooperative Extension Viticulture Team seeks to help Georgia's growing wine industry with academic expertise and the university's Winegrowers of Georgia Internship Program.

Georgia's wine industry has rapidly expanded in recent years. The state generated more than \$5 billion in vineyard-related revenue, according to the National Association of Wine Growers 2022 Economic Impact Study. The industry's impact can be felt throughout the state, helping create and fuel jobs in industries from farming to banking and manufacturing to advertising.

The Georgia wine industry included nearly 80 producers in 2022 and directly employed nearly 21,000 workers, according to the study. It also created approximately 7,500 jobs in supplier and ancillary industries.

The wineries are also a major tourist draw, generating almost 300,000 visits and more than \$84 million in annual tourism expenditures.

This summer, the Extension Viticulture Team welcomed Sarah Lowder, who joined the CASE faculty as an assistant professor and viticulture Extension specialist.

Originally from Charlotte, NC, Lowder received her undergraduate degree at the University of North Carolina at Chapel Hill and then earned her doctorate in plant pathology at Oregon State University.

Her key tasks as an Extension specialist are adapting management practices for vineyards in the Southeast, finding grape varieties best suited for the state, and preventing and managing plant diseases. She'll teach a new undergraduate course on viticulture production and management this spring and travel to Italy to be an instructor in UGA's viticulture and enology study abroad program.

While Georgia's wine industry isn't as developed as those in California and Oregon, Lowder says that UGA students



UGA Viticulturist and Assistant Professor of Research Sarah Lowder harvest muscadines at the UGA Horticulture Research Farm in Watkinsville. (UGA Marcomm/ Chamberlain Smith)

get a well-rounded education studying in the state.

"The industry is small, but it's young and growing with all of the challenges that come with that. Students get to be a part of that growth, which can be a more lasting learning experience," Lowder says. "Due to the climate, Georgia grapes struggle with more diseases, and growers have to navigate

other challenges like late spring frosts," Lowder said.

"There is a lot to learn and figure out, so students get more diverse experiences and issues to deal with. That's always a good learning environment," Lowder added.

In addition to learning about Georgia winemaking, students can participate in UGA's viticulture and enology study away program in Cortona, Italy.

The Winegrowers of Georgia Internship program collaborates with UGA and Georgia wine producer associations. Students apply and interview for paid internships where they study viticulture and enology (the science and study of wine and winemaking) with Georgia winery owners while fulfilling the university's experiential learning requirement.

The internship began in 2007, and each year four CAES students are selected based on an essay and an interview process. Each intern receives hourly compensation from their host vineyard and a \$1,500 stipend from CAES.

Once placed at a winery, students dive into cultivating and thinning grapevines during the summer. They learn to harvest, crush, and ferment the grapes in the fall. Experiences change based on the operation, but many interns gain experience in vineyard pest and disease control and barrel aging, bottling, and marketing.

This year, Autumn Girardin worked at Engleheim Vineyards in Ellijay. As an agribusiness and horticulture major, she plans to open a botanical business with an accompanying small vineyard.

"Having the vineyard surrounded by the gardens could have subtle influences on the terroir [the combination of soil and climate that give wines their unique flavor] and development of the grapes, which could produce wines with more complexity," she explains.

Girardin has always wanted to own her own business, and she was fairly certain she wanted it to be related to agriculture. During the coronavirus pandemic, she noticed that vineyards, as businesses, remained relatively stable despite the upheaval caused by the virus. "And the more I learned about viticulture, the more I fell in love with every aspect of it," she said.

Heather Skyler is senior managing editor at the University of Georgia's Division of Marketing and Communications.

## EQUINE WORKSHOPS: Courses offer variety of topics for horse owners

Continued From Page 1

to sit in on a webinar, so we created the Equine Exchange Lunch and Learn," Stewart said. "It goes from about 12 p.m. to 12:45 p.m."

In the past, participants picked what they wanted to discuss from month to month. Stewart explained this year, the Equine Exchange will have a set curriculum covering equine behavior and training topics.

February's topic will be Horse Perception and Senses, followed by Types of Equine Behavior in March. The Lunch and Learn series will also include discussions on problem behavior resolution, assessing equine welfare, and other topics through December, including a round table discussion and expert Q&A session.

The Equine Exchange Lunch and Learn series installments will be at noon on the first Monday of each month. The next installment will be on Feb. 8.

Stewart said both series will be open to anybody, but the Horse Owner's webinar will focus on nutrition and feeding. Stewart said participants will be provided a workbook based on the course before the series begins.

"(The workbook) covers the introductory level material because when we're talking about applied nutrition, not that it won't be accessible to some, but having some foundation on understanding how the equine digestive track works and things like that becomes a bit more important," Stewart said. "It's still

something I would say everybody will find value in, but we are going to provide some resources ahead of time to make sure everybody has the opportunity to have the same base knowledge."

Horses are popular in Georgia, from raising thoroughbreds to weekend enthusiasts. Equine operations - raising, boarding, training and breeding - make up 12.7 percent of Georgia's agricultural livestock and aquaculture sector, behind beef cattle and dairy, according to the 2023 UGA Ag Forecast.

Stewart said equine activity covers the state, and she sees interest growing. "We have a lot of horses in Georgia, more than folks realize. We have some pockets where we have a lot of competition and a lot of high-dollar performance horses, but most of my programming focuses on horse owners who like to learn," she said.

Stewart estimated there are 40,000 to 60,000 horses in Georgia, with about two-thirds used for recreation.

For more information and to register for either series, visit the UGA Extension Service website. Information on the six-week Horse Owner's Webinar on applied equine feeding and nutrition is available here: <https://bit.ly/3MZ1E3q>. Information on the monthly Equine Exchange Lunch and Learn series is available here: <https://bit.ly/4avg5WS>.

You can also reach Stewart at her office in Lincolnton at 706.359.3233 or email [rlstew2@uga.edu](mailto:rlstew2@uga.edu).

The UGA Horse Owner's Webinar Series is a six-week course on applied equine feeding and nutrition. The series will be held from 6:30-8 p.m. weekly each Tuesday from Jan. 16 to Feb. 13. Topics covered in the webinar include:

- Digestive Anatomy and Physiology
- Pasture Nutrition
- Feed and Supplements
- Essential Nutrients
- Nutrition of Hay and Forage Alternatives
- Interpreting Feed Tags

The Equine Exchange is a monthly webinar that provides practical equine management information for horse owners. The program is at noon, via Zoom, and is free. It is held the first Monday of each month through December, except for holidays. Upcoming installments include:

- Feb. 5: Horse Perception and Senses
- March 4: Types of Equine Behaviors
- April 1: How Horses Learn
- May 6: Assessing Equine Welfare
- June 3: Ethical Horse Training
- July 1: Operant Conditioning

Find Georgia Agriculture Online! [www.agr.georgia.gov](http://www.agr.georgia.gov)



@GeorgiaGrown: <https://twitter.com/GeorgiaGrown>



[www.facebook.com/georgiangrown](http://www.facebook.com/georgiangrown)



@iamgeorgiagrown: <https://www.instagram.com/iamgeorgiagrown/>



Georgia Grown: <https://www.pinterest.com/gdofag/>



[www.facebook.com/GaMarketBulletin](http://www.facebook.com/GaMarketBulletin)

### Notice

Ads for the Jan. 24 issue are due by noon, Jan. 12. Submit your ads online any time at [www.agr.georgia.gov/market-bulletin](http://www.agr.georgia.gov/market-bulletin)